

Date:26.06.2025

To,  
The Additional Principal Chief Conservator of  
Forests(C)Ministry of Environment and  
Forest Government of India  
Regional Office (South Zone)  
Kendriya Sadan , IV Floor  
E&F Wing,L7th Main Road ,2nd block ,  
Koramangala , Bangalore -560034.

Dear Sir,

**Subject:** Status of Compliance for **June 2025**, to conditions stipulated in the Environmental Clearance issued to our Residential Apartment Project "**Folium**" by Survey no.47/1,47/2A,47/2B, 47/3, 48/3 and 48/4 at White Field Village, K.R.Puram Hobli,Bangalore East taluk, Bangalore Urban District by M/s. Sumadhura Infracon Pvt. Ltd.

**Reference:** No .SEIAA 159 CON 2023 Dated On : 28.11.2023.

With reference to above subject, we are herewith submitting the compliance report in Respect of residential Project, for the period of **Oct '24 to Mar '25**.

Further, we would like to bring to your kind notice that the project is in construction stage. However, we would like to furnish the Point wise compliance stipulated in the Environmental Clearance issued by SEIAA, Government of Karnataka , for your kind information (Enclosed as Annexures).

Trust the above information is in order.

Thanking You,

Yours faithfully,

**For Sumadhura Infracon Pvt.Ltd**



**Mrs. Jeevana Kalakuntla**  
**AVP- CSR & Sustainability**

**SUMADHURA INFRACON PRIVATE LIMITED**



# **COMPLIANCE REPORT**

**For  
June 2025  
(Oct '24 to Mar '25)**

**In Respect of  
Residential Apartment Building Project**

**“Folium ”**

**At**

**Whitefield Village, K.R.Puram Hobli, Bangalore East  
Taluk, Bangalore Urban District**

# **SUMADHURA®**

FOUNDATION OF HAPPINESS

**M/s. SUMADHURA INFRACON PVT.LTD**



**COMPLIANCE TO STATE LEVEL ENVIRONMENT IMPACT  
ASSESSMENT AUTHORITY, KARNATAKA**

**TERMS AND CONDITIONS : SEIAA 159 CON 2023 Dated On : 28.11.2023.**

Project Name: **"Folium by Sumadhura"** Office Building Project with total net built up area of 1,48,408.26 sq m, at Survey no.47/1,47/2A,47/2B, 47/3, 48/3,48/4,48/1C & 48/1B1 at White Field Village, K.R.Puram Hobli, Bangalore East taluk, Bangalore Urban District **M/s. Sumadhura Infracon Pvt. Ltd.**

The compliance to the conditions imposed in the Environmental Clearance issued by SEIAA is given below:

**I. Statutory Compliance**

	<b>Conditions Imposed</b>	<b>Compliance Status</b>
<b>1</b>	The project proponent shall obtain all necessary clearance/ permission from all relevant agencies including town planning authority before commencement of work. All the construction shall be done in accordance with the local building bylaws.	The necessary clearance/ permission from all relevant agencies including town planning authority is obtained .
<b>2</b>	The approval of the Competent Authority shall be obtained for structural safety of the constructions due to earthquakes, adequacy of firefighting equipment etc as per National Building Code including protection measures from lightening etc.	The approval of the Competent Authority has been obtained for structural safety of the constructions
<b>3</b>	The project proponent shall obtain forest clearance under the provisions of Forest (Conservation) Act, 1980, in case of diversion of forest land for non forest purpose involved in the project.	Not Applicable
<b>4</b>	The proponent shall obtain clearance from the National Board for Wildlife, if applicable.	Not Applicable
<b>5</b>	The project proponent shall obtain Consent to Establish / Operate under the provisions of Air (Prevention & Control of Pollution) Act, 1981 and the Water (Prevention & Control of Pollution) Act, 1974 from the concerned State Pollution Control Board/ Committee.	The CFE with Consent no <b>CTE-327072</b> Valid up to: 26/09/2026 and CFO .



6	The project proponent shall obtain the necessary permission for drawl of ground water / surface water required for the project from the competent authority.	The permission for drawl of ground water / surface water is obtained from BWSSB with no. <b>BWSSB-NOC-2020-10-79-100109513710</b>
7	A certificate of adequacy of available power from the agency supplying power to the project along with load allowed for the project should be obtained.	A certificate of adequacy of available power from BESCO has been obtained with no. <b>5024-27</b>
8	All other statutory clearances such as the approvals for storage of diesel from Chief Controller of Explosives, Fire Department, Civil Aviation Department shall be obtained, as applicable, by project proponents from the respective competent authorities	Not Applicable
9	The provisions of the Solid Waste Management Rules, 2016, and the plastics Waste Management Rules, 2016 shall be followed	The Solid Waste Management Rules, 2016, E-Waste (Management) Rules, 2016 and plastics Waste Management Rules, 2016 have been followed.
10	The project proponent shall follow the ECBC/ECBC-R prescribed by Bureau of Energy Efficiency, Ministry of Power strictly.	Followed

## II. Air Quality Monitoring and Preservation

1	Notification GSR 94(E) dated 25.01.2018 of MoEF&CC regarding Mandatory Implementation of Dust Mitigation Measures for Construction and Demolition Activities for projects requiring Environmental Clearance shall be complied with.	Dust mitigation measures were practiced regularly at the construction site
2	A management plan shall be drawn up and implemented to contain the current exceedance if any in ambient air quality at the site.	Air quality is within limits
3	The project proponent shall install system to carry out Ambient Air Quality monitoring for common/criterion parameters relevant to the main pollutants released (e.g. PM10 and PM25) covering upwind and downwind directions during the construction period.	Ambient Air Quality monitoring was done and reports have been attached  <b>NALRC/2024/11/ED/290</b> <b>NALRC/2025-26/2099</b>



4	Diesel power generating sets proposed as source of backup power should be of enclosed type and conform to rules made under the Environment (Protection) Act, 1986. The height of stack of DG sets should be equal to the height needed for the combined capacity of all proposed DG sets. Use of low sulphur diesel. The location of the DG sets may be decided with in consultation with State Pollution Control Board.	Followed
5	Construction site shall be adequately barricaded before the construction begins. Dust, smoke & other air pollution prevention measures shall be provided for the building as well as the site. These measures shall include screens for the building under construction, continuous dust/ wind breaking walls all around the site (at least 3 meter height). Plastic/tarpaulin sheet covers shall be provided for vehicles bringing in sand, cement, murram and other construction materials prone to causing dust pollution at the site as well as taking out debris from the site.	Followed
6	Sand, murram, loose soil, cement, stored on site shall be covered adequately so as to prevent dust pollution.	Followed
7	Wet jet shall be provided for grinding and stone cutting	Followed
8	Unpaved surfaces and loose soil shall be adequately sprinkled with water to suppress dust	Unpaved surfaces and loose soil has been adequately sprinkled with water to suppress dust
9	All construction & demolition debris shall be stored at the site(And not dumped on the roads or open spaces outside)before they are properly disposed.All demolition and construction waste shall be managed as per the provisions of the Construction and Demolition Waste Rules 2016.	All construction & demolition debris was stored and disposed as per the provisions of the Construction and Demolition Waste Rules 2016.
10	The diesel generator sets to be used during construction phase shall be low sulphur diesel type and shall conform to standards prescribed under Environmental (Protection) Rules for air and noise emission standards.	The diesel generator sets in construction site was sourced with Low sulphur diesel .



11.	<p>The gaseous emissions from DG set shall be dispersed through adequate stack height as per CPCB standards. Acoustic enclosure shall be provided to the DG sets to mitigate the noise pollution. Low sulphur diesel shall be used. The location of the DG set and exhaust pipe height shall be as per the provisions of the Central Pollution Control Board (CPCB) norms.</p>	<p>DG Stack monitoring was done and reports has been attached  NALRC/2024/11/ED/291((125 KVA)    NALRC/2024/11/ED/292(125 KVA)    NALRC/2024/11/ED/293 (125 KVA)    NALRC/2024/11/ED/294 (125 KVA)    NALRC/2024/11/ED/295( 82.5 KVA)    NALRC/2025-26/2100(125 KVA)    NALRC/2025-26/2101(125 KVA)    NALRC/2025-26/2102(125 KVA)    NALRC/2025-26/2103(125 KVA)    NALRC/2025-26/2104(82.5 KVA)</p>
-----	--	---

### III. Water Quality Monitoring and Preservation

1.	<p>The natural drain system should be maintained for ensuring unrestricted flow of water. No construction shall be allowed to obstruct the natural drainage through the site, on wetland and water bodies. Check dams, bio-swales, landscape, and other sustainable urban drainage systems (SUDS) are allowed for maintaining the drainage pattern and to harvest rain water.</p>	<p>The natural drain system is maintained for ensuring unrestricted flow of water.</p>
2.	<p>Buildings shall be designed to follow the natural topography as much as possible. Minimum cutting and filling should be done.</p>	<p>Followed</p>
3.	<p>Total fresh water use shall not exceed the proposed requirement as provided in project details.</p>	<p>Total fresh water consumed is within the limit.</p>



4	The quantity of fresh water usage, water recycling and rainwater harvesting shall be measured and recorded to monitor the water balance as projected by the project proponent. The record shall be submitted to the Regional Office, MoEF&CC along with six monthly Monitoring reports.	Followed
5	A certificate shall be obtained from local body supplying water, specifying the total annual water availability with local authority, the quantity of water already committed, the quantity of water allotted to the project under consideration and the balance water available, this should be specified separately for ground water and surface water sources, ensuring that there is no impact-on-the other users	Followed
6	At least 20% of the open spaces as required by the local building bye-laws shall be previous. Use of Grass pavers/ paver blocks with at least 50% opening, landscape etc. would be considered as previous surface.	Followed
7	Installation of dual pipe plumbing for supplying fresh water for drinking,cooking & bathing etc & other for supply of recycled water for flushing, landscape irrigation, car washing, thermal cooling, conditioning etc. shall be done.	Installation of dual pipe plumbing was done
8	Use of water saving devices/ fixtures (viz. low flow flushing systems; use of low flow faucets tap aerators etc) for water conservation shall be incorporated in the project area.	Water saving devices such as using sensors for taps was been incorporated
9	Separation of Grey and black water should be done by the use of dual plumbing system. In case of single stack system separate re-circulation lines for flushing by giving dual plumbing system be done.	Dual plumbing system has been incorporated .



10	The project proponent shall identify a suitable source of treated water for construction and submit an MOU/ Agreement with such suppliers. If so the supplier identified shall be responsible for treatment of water with appropriate technology to the standards required for construction purpose.	Followed
11	The local bye-law provisions on rain water harvesting should be followed. If local bye-law provision is not available, adequate provision for storage and recharge should be followed as per the Ministry of Urban Development Model Building Bye-laws, 2016.	Rain water harvesting has been set up as per the norms
12	A rain water harvesting plan needs to be designed where the recharge bores of minimum one recharge bore per 5,000 square meters of built up area and storage capacity of minimum one day of total fresh water requirement shall be provided. In areas where ground water recharge is not feasible, the rain water should be harvested and stored for reuse. The ground water shall not be withdrawn without approval from the Competent Authority.	Followed
13	All recharge should be limited to shallow aquifer.	All recharge was limited to shallow aquifer.
14	No ground water shall be used during construction phase of the project.	Noted
15	Any ground water dewatering should be properly managed and shall conform to the approvals and the guidelines of the CGWA in the matter. Formal approval shall be taken from the CGWA for any ground water abstraction or dewatering.	Noted
16	The quantity of fresh water usage, water recycling and rainwater harvesting shall be measured and recorded to monitor the water balance. The record shall be submitted to the Regional Office, MoEF&CC along with six monthly Monitoring reports	Followed  NAL/2024/11/W/089(borewell water) NAL/2025-26/1552(borewell water)



17	Sewage shall be treated in the STP based on MBBR/SBR Technology with tertiary treatment i.e Ultra Filtration. The treated effluent from STP shall be recycled/re used for flushing, landscaping & HVAC cooling.No treated water shall be discharged to municipal drain.	STP is installed as per KSPCB norms
18	No sewage or untreated effluent water would be discharged through storm water drains.	STP is incorporated and recycled water will be used for flushing , water gardens etc
19	The existing water body, canals and rajakaluve and other drainage and water bound structures shall be retained unaltered with due buffer zone as applicable and maintained under tree cover	Followed
20	On site sewage treatment of capacity of treating 100% waste water to be installed. The installation of the Sewage Treatment Plant (STP) shall be certified by an independent expert and a report in this regard shall be submitted to the Ministry before the project is commissioned for operation. Treated waste water shall be reused on site for landscape flushing, cooling tower, and other end-uses. Excess treated water shall be discharged as per statutory norms notified by Ministry of Environment, Forest and Climate Change Natural treatment systems shall be promoted.	STP is Installed as per KSPCB norms .
21	Periodical monitoring of water quality of treated sewage shall be conducted. Necessary measures should be made to mitigate the odour problem from STP.	Periodical monitoring of water quality was conducted for STP
22	Sludge from the onsite sewage treatment, including septic tanks, shall be collected, conveyed and disposed as per the Ministry of Urban Development, Central Public Health and Environmental Engineering Organization (CPHEEO) Manual on Sewerage and Sewage Treatment Systems, 2013.	Sludge from the onsite sewage treatment is collected , stored and disposed as per CPHEEO
<b>IV. Noise monitoring and prevention</b>		



1	Ambient noise levels shall conform to residential area both during day and night as per Noise Pollution (Control and Regulation) Rules, 2000. Incremental pollution loads on the ambient air and noise quality shall be closely monitored during construction phase. Adequate measures shall be made to reduce ambient air and noise level during construction phase, so as to conform to the stipulated standards by CPCB / SPCB.	Ambient noise levels was monitored And reports are attached NARLC/2024/11/ED/296 (Day) NALRC/2024/11/ED/297 (Night) NALRC/2025-26/2105(Day) NALRC/202-26/2106(Day)
2	Noise level survey shall be carried as per the prescribed guidelines and report in this regard shall be submitted to Regional Officer of the Ministry as a part of six-monthly compliance rep	Followed (Refer the Annexure1) Ambient noise levels was monitored And reports are attached NARLC/2024/11/ED/296 (Day) NALRC/2024/11/ED/297 (Night) NALRC/2025-26/2105(Day) NALRC/202-26/2106(Day)
3	Acoustic enclosures for DG sets, noise barriers for ground-run bays, ear plugs for operating personnel shall be implemented as mitigation measures for noise impact due to ground sources	Followed
4	The project proponent shall ensure the time specification prescribed by the Honourable High Court of Karnataka- in WP.No. 1958/2011 (LB - RES - PIL) on 04.12.2012 for different activities involved in construction work	Followed
<b>V. Energy Conservation measures</b>		
1	Compliance with the Energy Conservation Building Code (ECBC) of Bureau of Energy Efficiency shall be ensured. Buildings in the States which have notified their own ECBC, shall comply with the State ECBC.	Followed
2	Outdoor and common area lighting shall be LED.	Outdoor and common area lighting are LED.
3	Concept of passive solar design that minimize energy consumption in buildings by using design elements, such as building orientation, landscaping, efficient building envelope, appropriate fenestration, increased day lighting design and thermal mass etc. shall be incorporated in the building design. Wall, window, and roof u-values shall be as per ECBC specifications.	Followed



4	Energy conservation measures like installation of LED for the lighting the area outside the building should be integral part of the project design and should be in place before project commissioning.	Outdoor and common area lighting are LED.
5	Solar, wind or other Renewable Energy shall be installed to meet electricity generation equivalent to 1% of the demand load or as per the state level/ local building bye-laws requirement, whichever is higher.	5% of solar power providing from the total Load
6	Solar power shall be used for lighting in the apartment to reduce the power load on grid. Separate electric meter shall be installed for solar power. Solar water heating shall be provided to meet 20% of the hot water demand of the commercial and institutional building or as per the requirement of the local building bye-laws, whichever is higher. Residential buildings are also recommended to meet its hot water demand from solar water heaters, as far as possible.	Solar panels has been installed and separate meter has been fixed for the same .

## **VI. Waste Management**

1	A certificate from the competent authority handling municipal solid wastes, indicating the existing civic capacities of handling and their adequacy to cater to the M.S.W. generated from project shall be obtained.	Waste has been disposed in a safe manner
2	Disposal of muck during construction phase shall not create any adverse effect on the neighbouring communities & be disposed taking the necessary precautions for general safety & health aspects of people, only in approved sites with the approval of competent authority	Waste is segregated and disposed in responsible manner
3	Separate wet and dry bins must be provided and at the ground level for facilitating segregation of waste. Solid waste shall be segregated into wet garbage and inert materials	Organic waste is converted to manure by organic waste converter
4	Organic waste compost/Vermiculture pit/Organic waste converter within the premises with a minimum capacity of 0.3 kg/person/day must be installed	All non bio degradable waste shall be handed over to authorized recycler's



5	All non bio degradable waste shall be handed over to authorized recyclers for which a written tie up must be done with the authorized recycles	Not Applicable
6	Any hazardous waste generated during construction phase,shall be disposed of as per applicable rules & norms with necessary approvals of the State Pollution Control Board	Construction material shall be used as per LEED Green building standard
7	Use of environmental friendly materials in bricks,blocks & other construction materials,shall be required for at least 20 % of the construction materials quantity.These include Fly Ash Bricks,hollow bricks,AC,Fly ash lime Gypsum blocks,Compressed earth blocks & environment friendly materials.	Waste is segregated and disposed in responsible manner
8	Fly ash should be used as construction material as per the provision of Fly Ash Notification of September, 1999 and amended as on 27th August, 2003 and 25th January, 2016. Ready mixed concrete must be used in construction.	Ready mixed concrete must be used in construction
9	Any wastes from construction and demolition activities related thereto shall be managed so as to strictly conform to the Construction and Demolition Waste Management Rules, 2016.	Waste from construction is managed as per Construction and Demolition Waste Management Rules, 2016.
10	Used CFLs/TFLs/LED should be properly collected and disposed off/sent for recycling as per the prevailing guidelines/ rules of the regulatory authority to avoid mercury contamination.	Mercury containing products are disposed as per norms



## VII. Green Cover

1	<p>No tree cutting/transplantation should be carried out unless exigencies demand. Where absolutely necessary, tree transplantation shall be with prior permission from the concerned regulatory authority. Old trees should be retained based on girth and age regulations as may be prescribed by the forest Department. Plantations to be ensured species (cut) to species (planted).</p>	<p>Site doesn't contain any big plants except some of the common shrubs and small common plants most of the land is plain.</p>
2	<p>A minimum of 1 tree for every 80 sq m of land should be planted and maintained. The existing trees will be counted for this purpose. The landscape planning should include plantation of native species. The species with heavy foliage, broad leaves and wide canopy cover are desirable. Water intensive and/or invasive species should not be used for landscaping.</p>	<p>Will be followed as per LEED Green building Standard.</p>
3	<p>Where the trees need to be cut with prior permission from the concerned local Authority, compensatory plantation in the ratio of 1:10 (i.e. planting of 10 trees for every 1 tree that is cut) shall be done and maintained. Plantations to be ensured species (cut) to species (Planted)</p>	<p>Not applicable</p>
4	<p>Topsoil should be stripped to a depth of 20 m from the areas proposed for buildings, roads, paved areas, and external services. It should be stockpiled appropriately in designated areas &amp; reapplied during plantation of the proposed vegetation on site.</p>	<p>Top soil is not fertile in the project premises, filled with lot of garbage and throughout soil.</p>



### VIII. Transport

1	<p>A comprehensive mobility plan, as per MoUD best practices guidelines (URDPFI), shall be prepared to include motorized, non-motorized, public, and private networks. Road should be designed with due consideration for environment, and safety of users. The road system can be designed with these basic criteria.</p> <ul style="list-style-type: none"><li>a. Hierarchy of roads with proper segregation of vehicular and pedestrian traffic.</li><li>b. Traffic calming measures</li><li>c. Proper design of entry and exit points.</li><li>d. Parking norms as per local regulation.</li></ul>	<p>Will be taken care as per Green building standards</p>
2	<p>Vehicles hired for bringing construction material to the site should be in good condition and should have a pollution check certificate and should conform to applicable air and noise emission standards be operated only during non peak hours.</p>	<p>Fitness of vehicle is verified by admin team and FC is kept for evidence .</p>



3	<p>A detailed traffic management and traffic DE-Congestion shall be drawn up to ensure that the current level of service of roads within a 5 km radius of the project is maintained and improved upon after the implementation of the project. This plan should be based on cumulative impact of all development and increased habitation being carried out or proposed to be carried out by the or other agencies in this 5 km radius of the site in different scenarios of space and time and the traffic management plan shall be duly validated and certified by the State Urban Development department &amp; the P.W.D/ competent authority for road augmentation &amp; shall also have their consent to the implementation of components of the plan which involve the participation of these departments.</p>	Followed
4	<p>Provide at the main entrances bell gates, which are located at least 12' inside the boundary of the project to enable smooth flow of traffic on the main road leading to the entrance</p>	Bell gates are located at 12' inside the boundary of the project
<b>IX. Human Health Issues</b>		
1	<p>All workers working at the construction site and involved in loading, unloading, carriage of construction material and construction debris or working in any area with dust pollution shall be provided with dust mask.</p>	Workers use required PPE's at site which is provided by company .
2	<p>All required sanitary and hygienic measures should be in place before starting construction activities and to be maintained throughout the construction phase. Sufficient number of toilets/ bathrooms shall be provided with required mobile toilets, mobile STP for construction workforce</p>	Followed



3	For indoor air quality the ventilation provisions as per National Building Code of India.	Followed
4	Emergency preparedness plan based on the Hazard identification and Risk Assessment (HIRA) and Disaster Management Plan shall be implemented.	EPRP is prepared by EHS ,awareness and training programme is given to the workers .
5	Provision shall be made for the housing of construction labour within the site with all necessary infrastructure and facilities such as fuel for cooking, mobile toilets, mobile STP, safe drinking water, medical health care, creche etc. The housing may be in the form of temporary structures to be removed after the completion of the project.	Followed and the same is verified by EHS and Admin team
6	Occupational health surveillance of the workers shall be done on a regular basis.	EHS department takes care of Occupational health surveillance of the workers
7	A First Aid Room shall be provided in the project both during construction and operations of the project.	A First Aid Room is provided and maintained by EHS department

#### **X. Corporate Environment Responsibility**

1	<p>The project proponent shall comply with provision contained in OM vide F.No. 22-65/2017-IA.III dated 1st May 2018, of the Ministry of Environment, Forest and Climate Change as applicable, regarding Corporate Environment Responsibility and shall execute the action plan with a total cost of minimum of Rs.7.5 Crores as submitted vide letter dated 03/09/2020, around the project site.</p>	<p>Based on community request ,A total of 200 saplings have been planted in coordination with <b>Mr. Prajwal</b> from the Karnataka Forest Department at the Gunjur Palya Forest area, located near Varthur – Whitefield.</p> <p>Additionally, an amount of ₹12,000 is being spent monthly on watering and maintenance of the plantation under site costs. This activity has been ongoing since August 2023 and continues to date.</p> <p><b>Photographs of the plantation are attached below for reference.</b></p>
---	---	--



2	<p>The company shall have a well laid down environmental policy duly approved by the Board of Directors. The environmental policy should prescribe for standard operating procedures to have proper checks &amp; balances &amp; to bring into focus any infringements/deviation/violation of the environment/forest/wildlife norms/conditions. The company shall have defined system of reporting infringements/deviation/violation of the environmental/forest/wildlife norms/conditions &amp;/or stakeholders/stakeholders. The copy of the board resolution in this regard shall be submitted to the MOEF &amp; CC as a part of six monthly report.</p>	<p>The IMS Policy has been prepared and approved by top management. It includes Environmental aspects in accordance with the requirements of MoEF and ISO 45001.</p>
3	<p>A separate Environmental Cell both at the project and company head quarter level, with qualified personnel shall be set up under the control of senior Executive, who will directly to the head of the organization. The project proponent enter into an agreement with the prospective buyers/ tenants to ensure that they maintain the cell and take care of all environment concerns during the operation phase of the project. In addition, sufficient fees should be levied so as to raise a corpus fund to maintain the Environment cell.</p>	<p>Followed</p>
4	<p>Action plan for implementing EMP and environmental conditions along with responsibility matrix of the company shall be prepared and shall be duly approved by competent authority. The year wise funds earmarked for environmental protection measures shall be kept in separate account and not to be diverted for any other purpose. Year wise progress of implementation of action plan shall be reported to the Ministry of Environment, Forest and Climate Change/Regional Office along with the Six-Monthly Compliance Report.</p>	<p>Followed</p>
<b>XI. Miscellaneous</b>		



1	The project proponent shall prominently advertise it at least in two local newspapers of the District or State, of which one shall be in the vernacular language within seven days indicating that the project has been accorded environment clearance and the details of MoEF/SEIAA website where it is displayed.	Followed
2	The copies of the environmental clearance shall be submitted by the project proponents to the Heads of local bodies, Panchayats and Municipal Bodies in addition to the relevant offices of the Government who in turn has to display the same for 30 days from the date of receipt.	Environmental Clearance is submitted to the Heads of local bodies, Panchayats and Municipal Bodies
3	The Project Proponent shall obtain the construction material such as stones and aggregates etc. only from the approved quarries and other construction material shall also be procured from the authorized agencies/ traders.	Followed
4	The project proponent shall not use Kharab land if any for any purpose and keep available to the general public duly displaying a board as public property.No structure of any kind be put up in the Kharab land & shall be afforested & maintained as green belt only	Followed
5	The Project proponent shall build in infrastructure required for use of Piped Natural Gas (PNG) such as pipe lines and space for installation of PNG distribution equipment for both domestic/commercial purpose & DG set & shall ensure that PNG is supplied for both commercial & for DG sets instead of other type of fuels	Infrastructure is built for use of Piped Natural Gas (PNG) installation
6	The project proponent shall upload the status of compliance of the stipulated environment clearance conditions, including results of monitored data on their website and update the same on half- yearly basis.	EC is continuously updated on the website on half- yearly basis and the same will be followed



7	The project proponent shall submit six-monthly reports on the status of the compliance of the stipulated environmental conditions on the website of the ministry of Environment, Forest and Climate Change at environment clearance portal.	Monthly reports with EC is continuously updated on the website on half- yearly basis and the same will be followed
8	The project proponent shall submit the environmental statement for each financial year in Form-V to the concerned State Pollution Control Board as prescribed under the Environment (Protection) Rules, 1986, as amended subsequently and put on the website of the company.	Followed
9	The Half yearly Compliance Reports (HYCRs) with its content of a covering letter , compliance reports and environmental monitoring data has to be in PDF format merged into a single document .The email should clearly mention the name of the project ,EC No and date , period of submission and to be sent to the Regional Office of MoEF &CC by email only at email ID <a href="mailto:rosz.bng-mefcc@gov.in">rosz.bng-mefcc@gov.in</a> Hard copy of HYCR's shall not be acceptable .	Followed
10	The project proponent shall inform the Regional Office as well as the Ministry of Environment, Forest and Climate Change, the date of financial closure and final approval of the project by the concerned authorities, commencing the land development work and start of production operation by the project.	Noted
11	The project authorities must strictly adhere to the stipulations made by the State Pollution Control Board and the State Government.	Noted
12	The project proponent shall abide by all the commitments and recommendations made in the EIA/EMP report and also that during their presentation to the Expert Appraisal Committee.	All the commitments and recommendations made in the EIA/EMP report and also that during their presentation to the Expert Appraisal Committee will be complied .
13	No further expansion or modifications in the plan shall be carried out without prior Environmental Clearance from the competent authority.	Expansion and Modification application submitted to MoEF due to slight modification in building design



14	Concealing factual data or submission of false/fabricated data may result in revocation of this environmental clearance and attract action under the provisions of Environment (Protection) Act, 1986.	Noted
15	The State Level Environment Impact Assessment Authority, Karnataka- may revoke or suspend the clearance,if implementation of any of the above conditions is not satisfactory	Noted
16	The SEIAA Karnataka- reserves the right to stipulate additional conditions if found necessary.The company in a time bound manner shall implement these conditions.	Noted
17	The Regional office of MOEF & CC shall monitor compliance of the stipulated conditions.The project authorities should extend full cooperation to the officer (s) of the Regional office by furnishing the requisite data/monitoring reports.	Noted
18	The above conditions shall be enforced, inter-alia under the Provisions of the Water (Prevention & Control of Pollution) Act, 1974, the Air (Prevention & Control of Pollution) Act, 1981, the Environment (Protection) Act, 1986, Hazardous and Other Wastes (Management and Trans boundary Movement) Rules, 2016 and the Public Liability Insurance Act, 1991 along with their amendments and Rules and any other orders passed by the Honorable Supreme Court of India / High Courts and any other Court of Law relating to the subject matter,	Noted
19	Any appeal against this EC shall lie with the National Green Tribunal, if preferred, within a Period of 30 days as prescribed under Section 16 of the National Green Tribunal Act, 2010.	Noted
<b>XII. Specific Conditions</b>		
1	Assured water supply ,commensurate with the ultimate occupancy envisaged in the project shall be ensure before commencement of the project .	Followed
2	25% of parking space shall have charging facility to enable charging of electric	Will be followed



	vehicles .	
3	The PP shall strictly adhere to the local planning Authority Bye-laws.	Will be followed



## TEST REPORT

Name & Address of the Customer	M/s. Sumadhura Folium 47/2A, 48/4, 48/3, 47/1, Whitefield village KR Puram, Hobli, Bangalore East, Bengaluru, Karnataka 560066.		
Discipline	Chemical	Sample ID	NAL/2025/02/1552
Product or Material	Ground Water	Report No.	NAL/2025-26/1552
Particulars of Sample	Borewell Water	ULR.No.	TC1342725000011552F
Sampling Point	From Borewell Water Tap	Date of Sample Collection	10.02.2025
Sample submitted by	Customer	Date of sample Receipt	10.02.2025
Sample collected by	Our Representative	Date of Analysis Started	10.02.2025
Sample Qty	2Ltrs	Date of Completion	14.02.2025
Page No	1/3	Report Date	14.02.2025
Sample package	Water Sample Collected in PET Bottle		
Description	Colorless, Odorless, transparent liquid		

Sl. No.	Test parameter	Unit	Result	Maximum Acceptable Limit	Maximum Permissible Limits in The Absence of Alternate Source	Test method
					As per IS:10500-2012	
01	Color	H <sub>z</sub>	BDL (DL=1.0)	5.0	15.0	IS 3025 (part 04)- 2021
02	Odor	---	Agreeable	Agreeable	Agreeable	IS 3025(Part-05)-2018
03	Taste	---	Agreeable	Agreeable	Agreeable	IS 3025(Part-07)-2017
04	pH value	---	7.1	6.5 - 8.5	No relaxation	IS 3025(Part-11)-2022
05	Turbidity	NTU	0.1	1.0	5.0	IS 3025(Part-10)-2023
06	Conductivity	µS/cm	1493.0	---	---	IS 3025(Part-14)-2013
07	Total Dissolved Solids	mg/L	924.0	500	2000	IS 3025(Part-16)-2023
08	Total Alkalinity as CaCO <sub>3</sub>	mg/L	352.0	200	600	IS 3025(Part-23)-2023
09	Total Hardness as CaCO <sub>3</sub>	mg/L	372.0	200	600	IS 3025(Part-21)-2009
10	Calcium as Ca	mg/L	91.0	75	200	IS 3025(Part-40)-1991
11	Magnesium as Mg	mg/L	35.0	30	100	IS 3025(Part-46)-2023
12	Chloride as Cl	mg/L	312.0	250	1000	IS 3025(Part-32)-1988
13	Sulphate as SO <sub>4</sub>	mg/L	60.0	200	400	APHA 4500 SO <sub>4</sub> -F 24 <sup>th</sup> Edition 2023
14	Nitrates as NO <sub>3</sub>	mg/L	10.4	45	No relaxation	APHA 24th Edition 4500 NO <sub>3</sub> B- 2023
15	Fluoride as F	mg/L	0.12	1.0	1.5	APHA 4500-F 24 <sup>th</sup> Edition 2023
16	Iron as Fe	mg/L	BDL (DL=0.075)	1.0	No relaxation	APHA 24th Edition 4500 F D- 2023
17	Residual free chlorine	mg/L	BDL (DL=0.2)	Min 0.2	Min 1.0	IS 3025(Part-26)-2021
18	Boron (as B)	mg/L	BDL (DL=0.1)	0.5	2.4	APHA 24th Edition 4500 B B-2023
19	Phenolic compounds (as C <sub>6</sub> H <sub>5</sub> OH)	mg/L	BDL(DL=0.001)	0.001	0.002	APHA 24th Edition 5530 C- 2023

Note: Min- Minimum, BDL- Below detection Limit DL- Detection Limit;  
NOTE: The Test Residual free Chlorine is applicable only when water is chlorinated.

Note: Min- Minimum, BDL- Below detection Limit DL- Detection Limit;

NOTE: The Test Residual free Chlorine is applicable only when water is chlorinated.

Ready  
Verified By



Hanumantha Raju C K  
Sr Analyst  
Authorized Signatory

Note: 1. The results listed above pertain only to the tested samples and applicable parameters. 2. Samples will be stored for a period of 15 days. 3. Sampling not done by us unless specified. 4. This report is not to be reproduced either wholly or in part and can not be used evidence in the court of law and should not be used in any advertising media without prior written permission.



## TEST REPORT

Name & Address of the Customer:	M/s. Sumadhura Folium 47/2A, 48/4, 48/3, 47/1, Whitefield village KR Puram, Hobli, Bangalore East, Bengaluru, Karnataka 560066.		
Discipline	Chemical	Sample ID	NAL/2025/02/1552
Product or Material	Ground Water	Report No	NAL/2025-26/1552
Particulars of Sample	Borewell Water	ULR No	TC1342725000011552F
Sampling Point	From Borewell Water Tap	Date of Sample Collection	10.02.2025
Sample submitted by	Customer	Date of sample Receipt	10.02.2025
Sample collected by	Our Representative	Date of Analysis Started	10.02.2025
Sample Qty	2Ltrs	Date of Completion	14.02.2025
Page No	2/3	Report Date	14.02.2025
Sample package	Water Sample Collected in PET Bottle		
Description	Colorless, Odorless, transparent liquid		

Sl. No	Test parameter	Unit	Result	Maximum Acceptable Limit	Maximum Permissible Limits in The Absence of Alternate Source	Test method
					As per IS:10500-2012	
20	Aluminium (as Al)	mg/L	0.018	0.03	0.2	IS 3025 P-02: 2019
21	Barium (as Ba)	mg/L	0.108	0.7	No relaxation	IS 3025 P-02: 2019
22	Copper (as Cu)	mg/L	0.011	0.05	1.5	IS 3025 P-02: 2019
23	Manganese (as Mn)	mg/L	0.024	0.1	0.3	IS 3025 P-02: 2019
24	Selenium (as Se)	mg/L	BLQ (LOQ=0.01)	0.01	No relaxation	IS 3025 P-02: 2019
25	Zinc (as Zn)	mg/L	0.072	5.0	15.0	IS 3025 P-02: 2019
26	Lead (as Pb)	mg/L	BLQ (LOQ=0.01)	0.01	No relaxation	IS 3025 P-02: 2019
27	Nickel (as Ni)	mg/L	BLQ (LOQ=0.01)	0.02	No relaxation	IS 3025 P-02: 2019
28	Total arsenic (as As)	mg/L	BLQ (LOQ=0.01)	0.01	No relaxation	IS 3025 P-02: 2019
29	Total chromium (as Cr)	mg/L	BLQ (LOQ=0.01)	0.05	No relaxation	IS 3025 P-02: 2019
Note: BLQ: Below Limit of Quantification; LOQ: Limit of Quantification						
Remarks: The Above Sample meets to Permissible Limits as Per IS 10500:2012 for the above Physico-chemical tests.						

Verified By



*Lalitha Kumari. H*  
Technical Manager  
Authorized Signatory

Note: 1. The results listed above pertain only to the tested samples and applicable parameters. 2. Samples will be stored for a period of 15 days. 3. Sampling not done by us unless specified. 4. This report is not to be reproduced either wholly or in part and can not be used evidence in the court of law and should not be used in any advertising media without prior written permission.

NAL/FF/01/A0  
Issue Date : 20-08-2024



## TEST REPORT

Name & Address of the Customer:	M/s. Sumadhura Folium 47/2A, 48/4, 48/3, 47/1, Whitefield village KR Puram, Hobli, Bangalore East, Bengaluru, Karnataka 560066.		
Discipline	Biological	Sample ID	NAL/2025/02/1552
Product or Material	Ground Water	Report No	NAL/2025-26/1552
Particulars of Sample	Borewell Water	ULR No	TC1342725000011552F
Sampling Point	From Borewell Water Tap	Date of Sample Collection	10.02.2025
Sample submitted by	Customer	Date of sample Receipt	10.02.2025
Simple collected by	Our Representative	Date of Analysis Started	10.02.2025
Sample Qty	500 ml	Date of Completion	11.02.2025
Page No	3/3	Report Date	14.02.2025
Sample package	Water Sample Collected in Sterilized Bottle		
Description	Colorless, Odorless, transparent liquid.		

Sl. No	Test parameter	Unit	Result	Maximum Permissible Limits in The Absence of Alternate Source As per IS:10500-2012	Test method
30	Escherichia coli	CFU/100 ml	<1	Shall not be detectable in 100 ml sample	IS : 15185 : 2016
31	Total Coliforms	CFU/100 ml	<1		IS : 15185 : 2016
Remarks: The Above sample meets the permissible limits as per IS : 10500:2012 for the above microbiological tests. <1 Indicate Not Detected					

\*\*\*\* End of the Report\*\*\*\*

*Anurag*  
Verified By



*Sridevi*  
Sr. Microbiologist  
Authorized Signatory

Note: 1. The results listed above pertain only to the tested samples and applicable parameters. 2. Samples will be stored for a period of 15 days. 3. Sampling not done by us unless specified. 4. This report is not to be reproduced either wholly or in part and can not be used evidence in the court of law and should not be used in any advertising media without prior written permission.

NAL/FF/01/A0  
Issue Date : 20-08-2024



## TEST REPORT

Name & Address of the Customer	M/s. Sumadhura Folium 47/2A, 48/4, 48/3, 47/1, Whitefield village KR Puram, Hobli, Bangalore East, Bengaluru, Karnataka 560066.		
Discipline	Chemical	Sample ID	NAL/2025/02/1553
Product or Material	Drinking Water	Report No	NAL/2025-26/1553
Particulars of Sample	Drinking Water	ULR No	TC1342725000011553P
Sampling Point	Labor Camp	Date of Sample Collection	10.02.2025
Sample submitted by	Customer	Date of sample Receipt	10.02.2025
Sample collected by	Our Representative	Date of Analysis Started	10.02.2025
Sample Qty	2Ltrs	Date of Completion	14.02.2025
Page No	1/3	Report Date	14.02.2025
Sample package	Water-Sample Collected in PET Bottle		
Description	Colorless, Odorless; transparent liquid		

Sl. No	Test parameter	Unit	Result	Maximum Acceptable Limit	Maximum Permissible Limits in The Absence of Alternate Source	Test method
				As per IS:10500-2012		
01	Color	H <sub>z</sub>	BDL (DL=1.0)	5.0	15.0	IS 3025 (part 04)-2021
02	Odor	---	Agreeable	Agreeable	Agreeable	IS 3025(Part-04)-2018
03	Taste	---	Agreeable	Agreeable	Agreeable	IS 3025(Part-07)-2017
04	pH value	---	6.8	6.5 - 8.5	No relaxation	IS 3025(Part-11)-2022
05	Turbidity	NTU	0.3	1.0	5.0	IS 3025(Part-10)-2023
06	Conductivity	uS/cm	70.0	---	---	IS 3025(Part-14)-2013
07	Total Dissolved Solids	mg/L	44.0	500	2000	IS 3025(Part-16)-2023
08	Total Alkalinity as CaCO <sub>3</sub>	mg/L	12.0	200	600	IS 3025(Part-23)-2023
09	Total Hardness as CaCO <sub>3</sub>	mg/L	10.0	200	600	IS 3025(Part-21)-2009
10	Calcium as Ca	mg/L	2.0	75	200	IS 3025(Part-40)-1991
11	Magnesium as Mg	mg/L	1.0	30	100	IS 3025(Part-46)-2023
12	Chloride as Cl	mg/L	1.0	250	1000	IS 3025(Part-32)-1988
13	Sulphate as SO <sub>4</sub>	mg/L	BDL (DL=1.0)	200	400	APHA 4500-SO <sub>4</sub> -F 24 <sup>th</sup> Edition 2021
14	Nitrites as NO <sub>2</sub>	mg/L	BDL (DL=0.1)	45	No relaxation	APHA 4500-NO <sub>2</sub> -B 2023
15	Fluoride as F	mg/L	0.12	1.0	1.5	APHA 4500-F 24 <sup>th</sup> Edition 2023
16	Iron as Fe	mg/L	BDL (DL=0.075)	1.0	No relaxation	APHA 24th Edition 4500-F D 2023
17	Residual free chlorine	mg/L	BDL (DL=0.2)	Min 0.2	Min 1.0	IS 3025(Part-26)-2021
18	Boron (as B)	mg/L	BDL (DL=0.1)	0.5	2.4	APHA 24th Edition 4500-B-B 2023
19	Phenolic compounds (as C <sub>6</sub> H <sub>5</sub> OH)	mg/L	BDL (DL=0.001)	0.001	0.002	APHA 24th Edition 5530-C 2023

Note: Min: Minimum, BDL: Below detection Limit DL: Detection Limit.

NOTE: The Test Residual free Chlorine is applicable only when water is chlorinated.

Verified By



Hanumantha Raju C K  
Sr Analyst  
Authorized Signatory

Note: 1. The results listed above pertain only to the tested samples and applicable parameters. 2. Samples will be stored for a period of 15 days. 3. Sampling not done by us unless specified. 4. This report is not to be reproduced either wholly or in part and can not be used evidence in the court of law and should not be used in any advertising media without prior written permission.



## TEST REPORT

Name & Address of the Customer	M/s. Sumadhura Folium 47/2A, 48/4, 48/3, 47/1, Whitefield village KR Puram, Hobli, Bangalore East, Bengaluru, Karnataka 560066.		
Discipline	Chemical	Sample ID	NAL/2025/02/1553
Product or Material	Drinking Water	Report No	NAL/2025-26/1553
Particulars of Sample	Drinking Water	ULR No.	TC1342725000011553P
Sampling Point	Labor Camp	Date of Sample Collection	10.02.2025
Sample submitted by	Customer	Date of sample Receipt	10.02.2025
Sample collected by	Our Representative	Date of Analysis Started	10.02.2025
Sample Qty	2Ltrs	Date of Completion	14.02.2025
Page No.	2/3	Report Date	14.02.2025
Sample package	Water Sample Collected in PET Bottle		
Description	Colorless, Odorless, transparent liquid		

Sl. No	Test parameter	Unit	Result	Maximum Acceptable Limit	Maximum Permissible Limits in The Absence of Alternate Source	Test method
				As per IS:10500-2012		
20	Aluminium (as Al)	mg/L	BLQ (LOQ=0.01)	0.03	0.2	IS 3025 P-02: 2019
21	Barium (as Ba)	mg/L	BLQ (LOQ=0.01)	0.7	No relaxation	IS 3025 P-02: 2019
22	Copper (as Cu)	mg/L	BLQ (LOQ=0.01)	0.05	1.5	IS 3025 P-02: 2019
23	Manganese (as Mn)	mg/L	BLQ (LOQ=0.01)	0.1	0.3	IS 3025 P-02: 2019
24	Selenium (as Se)	mg/L	BLQ (LOQ=0.01)	0.01	No relaxation	IS 3025 P-02: 2019
25	Zinc (as Zn)	mg/L	BLQ (LOQ=0.01)	5.0	15.0	IS 3025 P-02: 2019
26	Lead (as Pb)	mg/L	BLQ (LOQ=0.01)	0.01	No relaxation	IS 3025 P-02: 2019
27	Nickel (as Ni)	mg/L	BLQ (LOQ=0.01)	0.02	No relaxation	IS 3025 P-02: 2019
28	Total arsenic (as As)	mg/L	BLQ (LOQ=0.01)	0.01	No relaxation	IS 3025 P-02: 2019
29	Total chromium (as Cr)	mg/L	BLQ (LOQ=0.01)	0.05	No relaxation	IS 3025 P-02: 2019
Note: BLQ: Below Limit of Quantification; LOQ: Limit of Quantification.						
Remarks: The Above Sample meets to Acceptable Limits as Per IS 10500:2012 for the above Physico-chemical tests						

Verified By



*Bu*  
**Lalitha Kumari. H**  
Technical Manager  
Authorized Signatory



## TEST REPORT

Name & Address of the Customer	M/s. Sumadhura Folium 47/2A, 48/4, 48/3, 47/1, Whitefield village KR Puram, Hobli, Bangalore East, Bengaluru, Karnataka 560066.		
Discipline	Biological	Sample ID	NAL/2025/02/1553
Product or Material	Drinking Water	Report No	NAL/2025-26/1553
Particulars of Sample	Drinking Water	ULR No	TC1342725000011553F
Sampling Point	Labor Camp	Date of Sample Collection	10.02.2025
Sample submitted by	Customer	Date of sample Receipt	10.02.2025
Simple collected by	Our Representative	Date of Analysis Started	10.02.2025
Sample Qty	500 ml	Date of Completion	11.02.2025
Page No	3/3	Report Date	14.02.2025
Sample package	Water Sample Collected in Sterilized Bottle		
Description	Colorless, Odorless, transparent liquid		

Sl. No	Test parameter	Unit	Result	Maximum Permissible Limits in The Absence of Alternate Source As per IS:10500-2012	Test method
20	Escherichia coli	CFU/100 ml	<1	Shall not be detectable in 100 ml sample	IS : 15185 :2016
31	Total Coliforms	CFU/100 ml	<1		IS : 15185 :2016
Remarks: The Above sample meets the permissible limits as per IS: 10500:2012 for the above microbiological tests <1 Indicate Not Detected					

\*\*\*\* End of the Report\*\*\*\*

*Amul*  
Verified By



*Sridevi*  
Sr. Microbiologist  
Authorized Signatory

Note: 1. The results listed above pertain only to the tested samples and applicable parameters. 2. Samples will be stored for a period of 15 days. 3. Sampling not done by us unless specified. 4. This report is not to be reproduced either wholly or in part and can not be used evidence in the court of law and should not be used in any advertising media without prior written permission.



## TEST REPORT

Name & Address of the Customer	M/s. Sumadhura Folium 47/2A, 48/4, 48/3, 47/1, Whitefield village KR Puram, Hobli, Bangalore East, Bengaluru, Karnataka 560066.		
Discipline	Chemical	Sample ID	NAL/2025/02/1551
Product or Material	Drinking Water	Report No.	NAL/2025-26/1551
Particulars of Sample	Drinking Water	ULR No.	TC1342725000011551F
Sampling Point	From Office Cabin Water Tap	Date of Sample Collection	10.02.2025
Sample submitted by	Customer	Date of sample Receipt	10.02.2025
Sample collected by	Our Representative	Date of Analysis Started	10.02.2025
Sample Qty	2Ltrs	Date of Completion	14.02.2025
Page No	1/3	Report Date	14.02.2025
Sample package	Water Sample Collected in PET Bottle		
Description	Colorless, Odorless, transparent liquid		

Sl. No.	Test parameter	Unit	Result	Maximum Acceptable Limit	Maximum Permissible Limits in The Absence of Alternate Source	Test method
				As per IS:10500-2012		
01	Color	HZ	BDL (DL=1.0)	5.0	15.0	IS:3025 (part-04)-2021
02	Odor	---	Agreeable	Agreeable	Agreeable	IS:3025 (Part-05)-2018
03	Taste	---	Agreeable	Agreeable	Agreeable	IS:3025 (Part-07)-2017
04	pH value	---	6.5	6.5 - 8.5	No relaxation	IS:3025 (Part-11)-2022
05	Turbidity	NTU	0.6	1.0	5.0	IS:3025 (Part-10)-2023
06	Conductivity	µS/cm	47.0	---	---	IS:3025 (Part-14)-2013
07	Total Dissolved Solids	mg/L	38.0	500	2000	IS:3025 (Part-16)-2023
08	Total Alkalinity as CaCO <sub>3</sub>	mg/L	5.0	200	600	IS:3025 (Part-23)-2023
09	Total Hardness as CaCO <sub>3</sub>	mg/L	4.0	200	600	IS:3025 (Part-21)-2009
10	Calcium as Ca	mg/L	3.0	75	200	IS:3025 (Part-40)-1991
11	Magnesium as Mg	mg/L	BDL (DL=1.0)	30	100	IS:3025 (Part-46)-2023
12	Chloride as Cl	mg/L	BDL (DL=1.0)	250	1000	IS:3025 (Part-32)-1988
13	Sulphate as SO <sub>4</sub>	mg/L	BDL (DL=1.0)	200	400	APHA 4500 SO <sub>4</sub> -F 24 <sup>th</sup> Edition 2023
14	Nitrates as NO <sub>3</sub>	mg/L	1.2	45	No relaxation	APHA 24th Edition 4500 NO <sub>3</sub> -B 2023
15	Fluoride as F	mg/L	BDL (DL=0.1)	1.0	1.5	APHA 4500-F 24 <sup>th</sup> Edition 2023
16	Iron as Fe	mg/L	BDL (DL=0.075)	1.0	No relaxation	APHA 24th Edition 4500 F-10 2023
17	Residual free chlorine	mg/L	BDL (DL=0.2)	Min 0.2	Min 1.0	IS:3025 (Part-26)-2021
18	Boron (as B)	mg/L	BDL (DL=0.1)	0.5	2.4	APHA 24th Edition 4500 B-B 2023
19	Phenolic compounds (as C <sub>6</sub> H <sub>5</sub> OH)	mg/L	BDL (DL=0.001)	0.001	0.002	APHA 24th Edition 5530 C-2023
Note: Min. Minimum, BDL: Below detection Limit, DL: Detection Limit, NO <sub>3</sub> -B: The Test Residual free Chlorine is acceptable only when water is chlorinated						

Note: Mjn: Minimum, BDL: Below detection Limit DL: Detection Limit.

NOTE: The Test Residual free Chlorine is applicable only when water is chlorinated.

Handwritten Signature  
Verified By



Handwritten Signature  
**Hanumantha Raju C K**  
Sr. Analyst  
Authorized Signatory

Note: 1. The results listed above pertain only to the tested samples and applicable parameters. 2. Samples will be stored for a period of 15 days. 3. Sampling not done by us unless specified. 4. This report is not to be reproduced either wholly or in part and can not be used evidence in the court of law and should not be used in any advertising media without prior written permission.

NAL/FF/01/A0  
Issue Date : 20-08-2024



## TEST REPORT

Name & Address of the Customer	M/s. Sumadhura Folium 47/2A, 48/4, 48/3, 47/1, Whitefield village KR Puram, Hobli, Bangalore East, Bengaluru, Karnataka 560066.		
Discipline	Chemical	Sample ID	NAL/2025/02/1551
Product or Material	Drinking Water	Report No	NAL/2025-26/1551
Particulars of Sample	Drinking Water	ULR No	TC1342725000011551F
Sampling Point	From Office Cabin Water Tap	Date of Sample Collection	10.02.2025
Sample submitted by	Customer	Date of sample Receipt	10.02.2025
Sample collected by	Our Representative	Date of Analysis Started	10.02.2025
Sample Qty	2Ltrs	Date of Completion	14.02.2025
Page No	2/3	Report Date	14.02.2025
Sample package	Water Sample Collected in PET Bottle		
Description	Colorless, Odorless, transparent liquid		

Sl. No	Test parameter	Unit	Result	Maximum Acceptable Limit	Maximum Permissible Limits in The Absence of Alternate Source	Test method
				As per IS:10500-2012		
20	Aluminium (as Al)	mg/L	BLQ (LOQ=0.01)	0.03	0.2	IS 3025 P-02: 2019
21	Barium (as Ba)	mg/L	BLQ (LOQ=0.01)	0.7	No relaxation	IS 3025 P-02: 2019
22	Copper (as Cu)	mg/L	BLQ (LOQ=0.01)	0.05	1.5	IS 3025 P-02: 2019
23	Manganese (as Mn)	mg/L	BLQ (LOQ=0.01)	0.1	0.3	IS 3025 P-02: 2019
24	Selenium (as Se)	mg/L	BLQ (LOQ=0.01)	0.01	No relaxation	IS 3025 P-02: 2019
25	Zinc (as Zn)	mg/L	BLQ (LOQ=0.01)	5.0	15.0	IS 3025 P-02: 2019
26	Lead (as Pb)	mg/L	BLQ (LOQ=0.01)	0.01	No relaxation	IS 3025 P-02: 2019
27	Nickel (as Ni)	mg/L	BLQ (LOQ=0.01)	0.02	No relaxation	IS 3025 P-02: 2019
28	Total arsenic (as As)	mg/L	BLQ (LOQ=0.01)	0.01	No relaxation	IS 3025 P-02: 2019
29	Total chromium (as Cr)	mg/L	BLQ (LOQ=0.01)	0.05	No relaxation	IS 3025 P-02: 2019
Note: BLQ: Below Limit of Quantification; LOQ: Limit of Quantification						
Remarks: The Above Sample meets to Acceptable Limits as Per IS 10500:2012 for the above Physico- chemical tests.						

Verified By 



  
**Lalitha Kumari. H**  
Technical Manager  
Authorized Signatory

Note: 1. The results listed above pertain only to the tested samples and applicable parameters. 2. Samples will be stored for a period of 15 days. 3. Sampling not done by us unless specified. 4. This report is not to be reproduced either wholly or in part and can not be used evidence in the court of law and should not be used in any advertising media without prior written permission.

NAL/FF/01/AD  
Issue Date - 20-02-2024



## TEST REPORT

Name & Address of the Customer	M/s. Sumadhura Folium 47/2A, 48/4, 48/3, 47/1, Whitefield village KR Puram, Hobli, Bangalore East, Bengaluru, Karnataka 560066.		
Discipline	Biological	Sample ID	NAL/2025/02/1551
Product or Material	Drinking Water	Report No	NAL/2025-26/1551
Particulars of Sample	Drinking Water	ULR No	TC1342725000011551F
Sampling Point	From Office Cabin Water Tap	Date of Sample Collection	10.02.2025
Sample submitted by	Customer	Date of sample Receipt	10.02.2025
Simple collected by	Our Representative	Date of Analysis Started	10.02.2025
Sample Qty	500 ml	Date of Completion	11.02.2025
Page No	3/3	Report Date	14.02.2025
Sample package	Water Sample Collected in Sterilized Bottle		
Description	Colorless, Odorless, transparent liquid		

Sl. No	Test parameter	Unit	Result	Maximum Permissible Limits in The Absence of Alternate Source As per IS:10500-2012	Test method
30	Escherichia coli	CFU/100 ml	<1	Shall not be detectable in 100 ml sample	IS : 15185 :2016
31	Total Coliforms	CFU/100 ml	<1		IS : 15185 :2016
Remarks: The Above sample meets the permissible limits as per IS-10500:2012 for the above microbiological tests <1 Indicate Not Detected					

\*\*\*\* End of the Report\*\*\*\*

*Anurag*  
Verified By



*Sridevi*  
Sr. Microbiologist  
Authorized Signatory



**TEST REPORT**

Name & Address of the Customer:	M/s. Sumadhura Folium 47/2A, 48/4, 48/3, 47/1, Whitefield village KR Puram, Hobli, Bangalore East, Bengaluru, Karnataka 560066		
Discipline	Chemical	Sample ID	NAL/2025/02/2099
Product or Material	Ambient Monitoring	Report No	NAL/2025-26/2099
Particulars of Sample	Ambient Air Quality Monitoring	ULR No	TC1342725000012099F
Particulars of Sample	Near Tower Building - 1	Date of Monitoring	10.02.2025
		Date of sample Receipt	10.02.2025
Sampling done by	Mr. Shrithin & Mr. Santhosh	Date of Analysis Started	11.02.2025
Sampling Procedure	Indian standard	Date of Completion	14.02.2025
Page No	1/1	Report Date	14.02.2025

**ENVIRONMENTAL CONDITIONS**

Ambient Temperature(°C)	30.0	Humidity (%):	46.0
Climate:	Clear Sky	Wind Flow:	Normal

**DETAILS OF INSTRUMENT USED**

Instrument Name:	PM 2.5	PM 10
	PM 10/PM 2.5 sampler	Respirable Dust Sampler
Make & Model	APM -127 Mini	ETCL/ APM-415 BL
Sl No	102-DTF-2023	105-DTF-22
Calibrated Date	23.10.2024	22.10.2024
calibration due Date	22.10.2025	21.10.2025

**AMBIENT AIR QUALITY**

SL. NO	PARAMETER	UNIT	RESULTS	LIMITS AS PER NAAQS STANDRAD	METHOD
1	Particulate Matter (PM10)	µg/m <sup>3</sup>	88.0	100.0 Max	IS 5182 : Part 23: 2006 (RA 2022)
2	Particulate matter (PM2.5)	µg/m <sup>3</sup>	42.0	60.0 Max	IS 5182 : Part 24: 2019 (RA 2024)
3	Sulphur Dioxide (SO2)	µg/m <sup>3</sup>	7.2	80.0 Max	IS 5182 : Part 2: 2001 (RA 2022)
4	Nitrogen Dioxide (NO2)	µg/m <sup>3</sup>	28.0	80.0 Max	IS 5182 : Part 6: 2006 (RA 2022)

Note Max: Maximum

Remarks: The sample meets to NAAQS limits as per above tested parameters

\*\*\*\*\* End of the Report\*\*\*\*\*

Verified By



Harshavardhana H  
Sr. Analyst  
Authorized Signatory



## TEST REPORT

Name & Address of the Customer:	M/s. Sumadhura Folium 47/2A, 48/4, 48/3, 47/1, Whitefield village KR Puram, Hobli, Bangalore East, Bengaluru, Karnataka 560066		
Discipline	Chemical	Sample ID	NAL/2025/02/2100
Product or Material	Stack Emission	Report No	NAL/2025-26/2100
Particulars of Sample	Stack Monitoring	ULR No	TC1342725000012100F
Sampling Point	Chimney attached to "125 KVA DG Set - 1"	Date of Monitoring	10.02.2025
		Date of sample Receipt	10.02.2025
Sampling done by	Mr. Shrithin & Mr. Santhosh	Date of Analysis Started	11.02.2025
Sampling Procedure	Indian standard	Date of Completion	14.02.2025
Page No	1/1	Report Date	14.02.2025

### GENERAL DETAILS

Ambient Temperature(°C)	30.0	Source Used	Diesel
Flue Gas Temperature (°C)	159.0	Quantity of flue gas discharged (Nm <sup>3</sup> /Hr)	251.67
Stack Diameter (mts)	0.10	Exit Velocity of gas (Mts/Sec)	8.9
Cross Section Area (m <sup>2</sup> )	0.007		

### DETAILS OF INSTRUMENT USED

Instrument Name:	Stack sampler	Calibrated Date	11.04.2024
Make, Model & Sr.No.	ETCL/APM-901, 54-D-2023	calibration due Date	10.04.2025

### STACK MONITORING TEST RESULTS

SL NO	PARAMETERS	UNIT	RESULTS	Limits as per Customer Specification	TEST METHOD
1	Particulate matter	mg/Nm <sup>3</sup>	42.0	150.0	IS 11255 : Part 1 : 1985 (RA 2019)
2	Sulphur Dioxide (SO <sub>2</sub> )	mg/Nm <sup>3</sup>	12.0	Not Specified	IS 11255(Part 2) 1985 (RA 2019)
3	Oxides of Nitrogen (NOx)	mg/Nm <sup>3</sup>	46.0	Not Specified	IS 11255(Part 7) 2005 (RA 2022)

Remarks: The sample meets to limits for Particulate matter

\*\*\*\*\* End of the Report\*\*\*\*\*

Verified By



Harshavardhana H  
Sr. Analyst  
Authorized Signatory



## TEST REPORT

Name & Address of the Customer:	M/s. Sumadhura Folium 47/2A, 48/4, 48/3, 47/1, Whitefield village KR Puram, Hobli, Bangalore East, Bengaluru, Karnataka 560066		
Discipline	Chemical	Sample ID	NAL/2025/02/2100
Product or Material	Stack Emission	Report No	NAL/2025-26/2100
Particulars of Sample	Stack Monitoring	Date of Monitoring	10.02.2025
Sampling Point	Chimney attached to "125 KVA DG Set - 1"	Date of sample Receipt	10.02.2025
		Date of Analysis Started	11.02.2025
Sampling done by	Mr. Shrithin & Mr. Santhosh	Date of Completion	14.02.2025
Sampling Procedure	Indian standard	Report Date	14.02.2025
Page No	1/1		

### GENERAL DETAILS

Ambient Temperature(°C)	30.0	Source Used	Diesel
Flue Gas Temperature (°C)	159.0	Quantity of flue gas discharged (Nm <sup>3</sup> /Hr)	251.67
Stack Diameter (mts)	0.10		
Cross Section Area (m <sup>2</sup> )	0.007	Exit Velocity of gas (Mts/Sec)	8.9

### DETAILS OF INSTRUMENT USED

Instrument Name:	Stack sampler	Calibrated Date	11.04.2024
Make, Model & Sr.No.	ETCL/APM-901, 54-D-2023	calibration due Date	10.04.2025

### STACK MONITORING TEST RESULTS

SL NO	PARAMETERS	UNIT	RESULTS	Limits as per Customer Specification	TEST METHOD
1	Carbon Monoxide (CO)	ppm	30.0	150.0	By FGA
2	Non-Methane Hydrocarbon	ppm	12.0	100.0	By FGA

Remarks: The sample meets to limits.

\*\*\*\*\* End of the Report\*\*\*\*\*

  
Verified By



  
Harshwardhana H.  
Sr. Analyst  
Authorized Signatory



## TEST REPORT

Name & Address of the Customer:	M/s. Sumadhura Folium 47/2A, 48/4, 48/3, 47/1, Whitefield village KR Puram, Hobli, Bangalore East, Bengaluru, Karnataka 560066		
Discipline	Chemical	Sample ID	NAL/2025/02/2101
Product or Material	Stack Emission	Report No	NAL/2025-26/2101
Particulars of Sample	Stack Monitoring	ULR No	TC1342725000012101F
Sampling Point	Chimney attached to "125 KVA DG Set - 2"	Date of Monitoring	10.02.2025
		Date of sample Receipt	10.02.2025
Sampling done by	Mr. Shrithin & Mr. Santhosh	Date of Analysis Started	11.02.2025
Sampling Procedure	Indian standard	Date of Completion	14.02.2025
Page No	1/1	Report Date	14.02.2025

### GENERAL DETAILS

Ambient Temperature(°C)	30.0	Source Used	Diesel
Flue Gas Temperature (°C)	138.0	Quantity of flue gas discharged (Nm <sup>3</sup> /Hr)	224.28
Stack Diameter (mts)	0.10	Exit Velocity of gas (Mts/Sec)	8.9
Cross Section Area (m <sup>2</sup> )	0.007		

### DETAILS OF INSTRUMENT USED

Instrument Name:	Stack sampler	Calibrated Date	11.04.2024
Make, Model & Sr.No.	ETCL/APM-901, 54-D-2023	calibration due Date	10.04.2025

### STACK MONITORING TEST RESULTS

SL NO	PARAMETERS	UNIT	RESULTS	Limits as per Customer Specification	TEST METHOD
1	Particulate matter	mg/Nm <sup>3</sup>	28.0	150.0	IS 11255 : Part 1 : 1985 (RA 2019)
2	Sulphur Dioxide (SO <sub>2</sub> )	mg/Nm <sup>3</sup>	10.0	Not Specified	IS 11255(Part 2) 1985 (RA 2019)
3	Oxides of Nitrogen (NOx)	mg/Nm <sup>3</sup>	42.0	Not Specified	IS 11255(Part 7) 2005 (RA 2022)

Remarks: The sample meets to limits for Particulate matter

\*\*\*\*\* End of the Report\*\*\*\*\*

Verified By



Harshavardhana H  
Sr. Analyst  
Authorized Signatory



## TEST REPORT

Name & Address of the Customer:	M/s. Sumadhura Folium 47/2A, 48/4, 48/3, 47/1, Whitefield village KR Puram, Hobli, Bangalore East, Bengaluru, Karnataka 560066		
Discipline	Chemical	Sample ID	NAL/2025/02/2101
Product or Material	Stack Emission	Report No	NAL/2025-26/2101
Particulars of Sample	Stack Monitoring	Date of Monitoring	10.02.2025
Sampling Point	Chimney attached to "125 KVA DG Set - 2"	Date of sample Receipt	10.02.2025
		Date of Analysis Started	11.02.2025
Sampling done by	Mr. Shrithin & Mr. Santhosh	Date of Completion	14.02.2025
Sampling Procedure	Indian standard	Report Date	14.02.2025
Page No	1/1		

### GENERAL DETAILS

Ambient Temperature(°C)	30.0	Source Used	Diesel
Flue Gas Temperature (°C)	138.0	Quantity of flue gas discharged	224.28
Stack Diameter (mts)	0.10	(Nm <sup>3</sup> /Hr)	
Cross Section Area (m <sup>2</sup> )	0.007	Exit Velocity of gas (Mts/Sec)	8.9

### DETAILS OF INSTRUMENT USED

Instrument Name:	Stack sampler	Calibrated Date	11.04.2024
Make, Model & Sr.No.	ETCL/APM-901, 54-D-2023	calibration due Date	10.04.2025

### STACK MONITORING TEST RESULTS

SL NO	PARAMETERS	UNIT	RESULTS	Limits as per Customer Specification	TEST METHOD
1	Carbon Monoxide (CO)	ppm	30.0	150.0	By FGA
2	Non-Methane Hydrocarbon	ppm	14.0	100.0	By FGA

Remarks: The sample meets to limits.

\*\*\*\* End of the Report\*\*\*\*

Verified By



Harshavardhana H  
Sr. Analyst  
Authorized Signatory



## TEST REPORT

Name & Address of the Customer:	M/s. Sumadhura Folium 47/2A, 48/4, 48/3, 47/1, Whitefield village KR Puram, Hobli, Bangalore East, Bengaluru, Karnataka 560066		
Discipline	Chemical	Sample ID	NAL/2025/02/2102
Product or Material	Stack Emission	Report No	NAL/2025-26/2102
Particulars of Sample	Stack Monitoring	ULR No	TC1342725000012102F
Sampling Point	Chimney attached to "125 KVA DG Set - 3"	Date of Monitoring	10.02.2025
		Date of sample Receipt	10.02.2025
Sampling done by	Mr. Shrinithin & Mr. Santhosh	Date of Analysis Started	11.02.2025
Sampling Procedure	Indian standard	Date of Completion	14.02.2025
Page No	1/1	Report Date	14.02.2025

### GENERAL DETAILS

Ambient Temperature(°C)	30.0	Source Used	Diesel
Flue Gas Temperature (°C)	167.0	Quantity of flue gas discharged (Nm <sup>3</sup> /Hr)	370.55
Stack Diameter (mts)	0.12	Exit Velocity of gas (Mts/Sec)	9.1
Cross Section Area (m <sup>2</sup> )	0.011		

### DETAILS OF INSTRUMENT USED

Instrument Name:	Stack sampler	Calibrated Date	11.04.2024
Make, Model & Sr.No.	ETCL/APM-901, 54-D-2023	calibration due Date	10.04.2025

### STACK MONITORING TEST RESULTS

SL NO	PARAMETERS	UNIT	RESULTS	Limits as per Customer Specification	TEST METHOD
1	Particulate matter	mg/Nm <sup>3</sup>	40.0	150.0	IS 11255 : Part 1 : 1985 (RA 2019)
2	Sulphur Dioxide (SO <sub>2</sub> )	mg/Nm <sup>3</sup>	14.0	Not Specified	IS 11255(Part 2) 1985 (RA 2019)
3	Oxides of Nitrogen (NOx)	mg/Nm <sup>3</sup>	48.0	Not Specified	IS 11255(Part 7) 2005 (RA 2022)

Remarks: The sample meets to limits for Particulate matter

\*\*\*\*\* End of the Report\*\*\*\*\*

Verified By



Harshvardhana P  
Sr. Analyst  
Authorized Signatory



## TEST REPORT

Name & Address of the Customer:	<b>M/s. Sumadhura Folium</b> 47/2A, 48/4, 48/3, 47/1, Whitefield village KR Puram, Hobli, Bangalore East, Bengaluru, Karnataka 560066		
Discipline	Chemical	Sample ID	NAL/2025/02/2102
Product or Material	Stack Emission	Report No	NAL/2025-26/2102
Particulars of Sample	Stack Monitoring	Date of Monitoring	10.02.2025
Sampling Point	Chimney attached to "125 KVA DG Set - 3"	Date of sample Receipt	10.02.2025
		Date of Analysis Started	11.02.2025
Sampling done by	Mr. Shrithin & Mr. Santhosh	Date of Completion	14.02.2025
Sampling Procedure	Indian standard	Report Date	14.02.2025
Page No	1/1		

### GENERAL DETAILS

Ambient Temperature(°C)	30.0	Source Used	Diesel
Flue Gas Temperature (°C)	167.0	Quantity of flue gas discharged (Nm <sup>3</sup> /Hr)	370.55
Stack Diameter (mts)	0.12		
Cross Section Area (m <sup>2</sup> )	0.011	Exit Velocity of gas (Mts/Sec)	9.1

### DETAILS OF INSTRUMENT USED

Instrument Name:	Stack sampler	Calibrated Date	11.04.2024
Make, Model & Sr.No.	ETCL/APM-901, 54-D-2023	calibration due Date	10.04.2025

### STACK MONITORING TEST RESULTS

SL NO	PARAMETERS	UNIT	RESULTS	Limits as per Customer Specification	TEST METHOD
1	Carbon Monoxide (CO)	ppm	32.0	150.0	By FGA
2	Non-Methane Hydrocarbon	ppm	12.0	100.0	By FGA

Remarks: The sample meets to limits.

\*\*\*\* End of the Report\*\*\*\*

Verified By



**Harshvardhana H**  
Sr. Analyst  
Authorized Signatory

Note: 1. The results listed above pertain only to the tested samples and applicable parameters. 2. Samples will be stored for a period of 15 days. 3. Sampling not done by us unless specified. 4. This report is not to be reproduced either wholly or in part and can not be used evidence in the court of law and should not be used in any advertising media without prior written permission.

NAL/01/AG  
Issue Date : 20-02-2024



## TEST REPORT

Name & Address of the Customer:	M/s. Sumadhura Folium 47/2A, 48/4, 48/3, 47/1, Whitefield village KR Puram, Hobli, Bangalore East, Bengaluru, Karnataka 560066		
Discipline	Chemical	Sample ID	NAL/2025/02/2103
Product or Material	Stack Emission	Report No	NAL/2025-26/2103
Particulars of Sample	Stack Monitoring	ULR No	TC1342725000012103F
Sampling Point	Chimney attached to "125 KVA DG Set - 4"	Date of Monitoring	10.02.2025
		Date of sample Receipt	10.02.2025
Sampling done by	Mr. Shrithin & Mr. Santhosh	Date of Analysis Started	11.02.2025
Sampling Procedure	Indian standard	Date of Completion	14.02.2025
Page No	1/1	Report Date	14.02.2025

### GENERAL DETAILS

Ambient Temperature(°C)	30.0	Source Used	Diesel
Flue Gas Temperature (°C)	126.0	Quantity of flue gas discharged (Nm <sup>3</sup> /Hr)	344.52
Stack Diameter (mts)	0.12	Exit Velocity of gas (Mts/Sec)	8.7
Cross Section Area (m <sup>2</sup> )	0.011		

### DETAILS OF INSTRUMENT USED

Instrument Name:	Stack sampler	Calibrated Date	11.04.2024
Make, Model & Sr.No.	ETCL/APM-901, 54-D-2023	calibration due Date	10.04.2025

### STACK MONITORING TEST RESULTS

SL NO	PARAMETERS	UNIT	RESULTS	Limits as per Customer Specification	TEST METHOD
1	Particulate matter	mg/Nm <sup>3</sup>	26.0	150.0	IS 11255 : Part 1 : 1985 (RA 2019)
2	Sulphur Dioxide (SO <sub>2</sub> )	mg/Nm <sup>3</sup>	8.0	Not Specified	IS 11255(Part 2) 1985 (RA 2019)
3	Oxides of Nitrogen (NOx)	mg/Nm <sup>3</sup>	40.0	Not Specified	IS 11255(Part 7) 2005 (RA 2022)

Remarks: The sample meets to limits for Particulate matter

\*\*\*\* End of the Report\*\*\*\*

Verified By



*Harshvardhana H*  
Authorized Signatory



## TEST REPORT

Name & Address of the Customer:	M/s. Sumadhura Folium 47/2A, 48/4, 48/3, 47/1, Whitefield village KR Puram, Hobli, Bangalore East, Bengaluru, Karnataka 560066		
Discipline	Chemical	Sample ID	NAL/2025/02/2103
Product or Material	Stack Emission	Report No	NAL/2025-26/2103
Particulars of Sample	Stack Monitoring	Date of Monitoring	10.02.2025
Sampling Point	Chimney attached to "125 KVA DG Set - 4"	Date of sample Receipt	10.02.2025
		Date of Analysis Started	11.02.2025
Sampling done by	Mr. Shrithin & Mr. Santhosh	Date of Completion	14.02.2025
Sampling Procedure	Indian standard	Report Date	14.02.2025
Page No	1/1		

### GENERAL DETAILS

Ambient Temperature(°C)	30.0	Source Used	Diesel
Flue Gas Temperature (°C)	126.0	Quantity of flue gas discharged (Nm <sup>3</sup> /Hr)	344.52
Stack Diameter (mts)	0.12		
Cross Section Area (m <sup>2</sup> )	0.011	Exit Velocity of gas (Mts/Sec)	8.7

### DETAILS OF INSTRUMENT USED

Instrument Name:	Stack sampler	Calibrated Date	11.04.2024
Make, Model & Sr.No.	ETCL/APM-901, 54-D-2023	calibration due Date	10.04.2025

### STACK MONITORING TEST RESULTS

SL NO	PARAMETERS	UNIT	RESULTS	Limits as per Customer Specification	TEST METHOD
1	Carbon Monoxide (CO)	ppm	28.0	150.0	By FGA
2	Non-Methane Hydrocarbon	ppm	10.0	100.0	By FGA

Remarks: The sample meets to limits.

\*\*\*\* End of the Report\*\*\*\*

  
Verified By



  
Sumadhura H  
Analyst  
Authorized Signatory



## TEST REPORT

Name & Address of the Customer:	M/s. Sumadhura Folium 47/2A, 48/4, 48/3, 47/1, Whitefield village KR Puram, Hobli, Bangalore East, Bengaluru, Karnataka 560066		
Discipline	Chemical	Sample ID	NAL/2025/02/2104
Product or Material	Stack Emission	Report No	NAL/2025-26/2104
Particulars of Sample	Stack Monitoring	ULR No	TC1342725000012104F
Sampling Point	Chimney attached to "82.5 KVA DG Set "	Date of Monitoring	10.02.2025
		Date of sample Receipt	10.02.2025
Sampling done by	Mr. Shrithin & Mr. Santhosh	Date of Analysis Started	11.02.2025
Sampling Procedure	Indian standard	Date of Completion	14.02.2025
Page No	1/1	Report Date	14.02.2025

### GENERAL DETAILS

Ambient Temperature(°C)	30.0	Source Used	Diesel
Flue Gas Temperature (°C)	126.0	Quantity of flue gas discharged (Nm <sup>3</sup> /Hr)	82.45
Stack Diameter (mts)	0.06	Exit Velocity of gas (Mts/Sec)	8.1
Cross Section Area (m <sup>2</sup> )	0.002		

### DETAILS OF INSTRUMENT USED

Instrument Name:	Stack sampler	Calibrated Date	11.04.2024
Make, Model & Sr.No.	ETCL/APM-901, 54-D-2023	calibration due Date	10.04.2025

### STACK MONITORING TEST RESULTS

SL NO	PARAMETERS	UNIT	RESULTS	Limits as per Customer Specification	TEST METHOD
1	Particulate matter	mg/Nm <sup>3</sup>	36.0	150.0	IS 11255 : Part 1 : 1985 (RA 2019)
2	Sulphur Dioxide (SO <sub>2</sub> )	mg/Nm <sup>3</sup>	14.0	Not Specified	IS 11255(Part 2) 1985 (RA 2019)
3	Oxides of Nitrogen (NOx)	mg/Nm <sup>3</sup>	48.0	Not Specified	IS 11255(Part 7) 2005 (RA 2022)

Remarks: The sample meets to limits for Particulate matter

\*\*\*\* End of the Report\*\*\*\*

Verified By



**Harshavardhana H**  
Sr. Analyst  
Authorized Signatory



## TEST REPORT

Name & Address of the Customer:	M/s. Sumadhura Folium 47/2A, 48/4, 48/3, 47/1, Whitefield village KR Puram, Hobli, Bangalore East, Bengaluru, Karnataka 560066		
Discipline	Chemical	Sample ID	NAL/2025/02/2104
Product or Material	Stack Emission	Report No	NAL/2025-26/2104
Particulars of Sample	Stack Monitoring	Date of Monitoring	10.02.2025
Sampling Point	Chimney attached to "82.5 KVA DG Set "	Date of sample Receipt	10.02.2025
		Date of Analysis Started	11.02.2025
		Date of Completion	14.02.2025
Sampling done by	Mr. Shrinithin & Mr. Santhosh	Report Date	14.02.2025
Sampling Procedure	Indian standard		
Page No	1/1		

### GENERAL DETAILS

Ambient Temperature(°C)	30.0	Source Used	Diesel
Flue Gas Temperature (°C)	126.0	Quantity of flue gas discharged (Nm <sup>3</sup> /Hr)	82.45
Stack Diameter (mts)	0.06	Exit Velocity of gas (Mts/Sec)	8.1
Cross Section Area (m <sup>2</sup> )	0.002		

### DETAILS OF INSTRUMENT USED

Instrument Name:	Stack sampler	Calibrated Date	11.04.2024
Make, Model & Sr.No.	ETCL/APM-901, 54-D-2023	calibration due Date	10.04.2025

### STACK MONITORING TEST RESULTS

SL NO	PARAMETERS	UNIT	RESULTS	Limits as per Customer Specification	TEST METHOD
1	Carbon Monoxide (CO)	ppm	20.0	150.0	By FGA
2	Non-Methane Hydrocarbon	ppm	6.0	100.0	By FGA

Remarks: The sample meets to limits.

\*\*\*\*\* End of the Report\*\*\*\*\*

Verified By



*Harshadardhana P*  
Sr. Analyst  
Authorized Signatory



## TEST REPORT

Name & Address of the Customer:	M/s. Sumadhura Folium 47/2A, 48/4, 48/3, 47/1, Whitefield village KR Puram, Hobli, Bangalore East, Bengaluru, Karnataka 560066		
Discipline	Chemical	Sample ID	NAL/2025/02/2105
Product or Material	Noise monitoring	Report No	NAL/2025-26/2105
		ULR No	TC1342725000012105F
Particulars of Sample	Ambient Noise monitoring	Date of Monitoring	10.02.2025
		Date of sample Receipt	10.02.2025
Sampling done by	Mr. Pavan & Team	Date of Analysis Started	11.02.2025
Sampling Procedure	Indian standard	Date of Completion	14.02.2025
Page No	1/1	Report Date	14.02.2025

### DETAILS OF INSTRUMENT USED

Instrument Name:	Sound level meter	Calibrated Date	14.09.2023
Make, Model&Sr.No.	Lutron Sr. No. Q694256	calibration due Date	13.09.2024

### NOISE MONITORING TEST RESULT

SL. NO	SAMPLE LOCATION	NOISE LEVEL RESULTS IN LEQ dB (A)	LIMITS AS PER KSPCB IN DAY TIME	METHOD
1	Near Security Gate - 02	62.0	65 dB (A)Leq Max Day Time (Commercial Area)	IS 9989:1981 (Reaffirmed-2020)

Note:- max: maximum

Remarks: The sample meets to kspcb limit as per above tested parameters

\*\*\*\*\* End of the Report\*\*\*\*\*

Verified By



  
Sr. Analyst  
Authorized Signatory



## TEST REPORT

Name & Address of the Customer:	<b>M/s. Sumadhura Folium</b> 47/2A, 48/4, 48/3, 47/1, Whitefield village KR Puram, Hobli, Bangalore East, Bengaluru, Karnataka 560066		
Discipline	Chemical	Sample ID	NAL/2025/02/2106
Product or Material	Noise monitoring	Report No	NAL/2025-26/2106
		ULR No	TC1342725000012106F
Particulars of Sample	Ambient Noise monitoring	Date of Monitoring	10.02.2025
		Date of sample Receipt	10.02.2025
Sampling done by	Mr. Pavan & Team	Date of Analysis Started	11.02.2025
Sampling Procedure	Indian standard	Date of Completion	14.02.2025
Page No	1/1	Report Date	14.02.2025

### DETAILS OF INSTRUMENT USED

Instrument Name:	Sound level meter	Calibrated Date	14.09.2023
Make, Model&Sr.No.	Lutron Sr. No. Q694256	calibration due Date	13.09.2024

### NOISE MONITORING TEST RESULT

SL. NO	SAMPLE LOCATION	NOISE LEVEL RESULTS IN LEQ dB (A)	LIMITS AS PER KSPCB IN NIGHT TIME	METHOD
1	Near Security Gate - 02	41.5	55 dB (A)Leq Max Day Time (Commercial Area)	IS 9989:1981 (Reaffirmed-2020)

Note:- max: maximum

Remarks: The sample meets to kspcb limit as per above tested parameters

\*\*\*\* End of the Report\*\*\*\*

Verified By



**Harshvardhana I**  
Sr. Analyst  
Authorized Signatory







### TEST REPORT

#### Details & Address of the Customer

M/s. Karnataka Power Co.  
 47, 5A, 5B & 5C, 47th, 5th Cross, 5th Stage  
 5th Main Road, 5th Stage, 5th Main Road, Bangalore.  
 Karnataka 560042  
 India  
 Country: India  
 City: Bangalore  
 State: Karnataka  
 Pin Code: 560042  
 Date of Sample Received: 11/11/2024  
 Date of Sample Forwarded: 11/11/2024  
 Date of Analysis Completed: 11/11/2024  
 Date of Report Generated: 11/11/2024  
 Report No: RAL/2024/11/11/001  
 Report Date: 11/11/2024  
 Page No: 01

#### Material used for Test

Sample Name	Major	Model	Customer Reference/Type	Test Date
Sample Name: 5A	Concrete	100-100-100	11/11/2024	11/11/2024

#### General Test Results

Test Name: 5A	11/11/2024
Test Date:	11/11/2024
Test Location: 5A	11/11/2024
Test Method: 5A	11/11/2024
Test Result: 5A	11/11/2024
Test Result: 5A	11/11/2024
Test Result: 5A	11/11/2024
Test Result: 5A	11/11/2024
Test Result: 5A	11/11/2024
Test Result: 5A	11/11/2024

#### TEST REPORT SUMMARY

Test Name	Test Date	Test Result	Test Method	Test Result
Test Name: 5A	11/11/2024	11/11/2024	11/11/2024	11/11/2024
Test Name: 5A	11/11/2024	11/11/2024	11/11/2024	11/11/2024
Test Name: 5A	11/11/2024	11/11/2024	11/11/2024	11/11/2024





**TEST REPORT**
**My Dear Sir/Mam Please**
**07/04, 08/04, 09/04, 10/04, 11/04, 12/04**
**01/05, 02/05, 03/05, 04/05, 05/05, 06/05, 07/05, 08/05, 09/05, 10/05, 11/05, 12/05**
**For analysis of**
**Shreebhagat Bhag Bhaw**
**Jaipur, Rajasthan, India-302 002**
**11/11/2024**
**11/11/2024**
**11/11/2024**
**11/11/2024**
**11/11/2024**
**11/11/2024**
**11/11/2024**
**11/11/2024**
**11/11/2024**
**11/11/2024**
**11/11/2024**
**11/11/2024**
**11/11/2024**
**11/11/2024**
**11/11/2024**
**11/11/2024**
**11/11/2024**
**11/11/2024**
**11/11/2024**
**11/11/2024**
**11/11/2024**
**11/11/2024**
**11/11/2024**
**11/11/2024**
**11/11/2024**
**11/11/2024**
**11/11/2024**
**11/11/2024**
**11/11/2024**
**11/11/2024**
**11/11/2024**
**11/11/2024**
**11/11/2024**
**11/11/2024**
**11/11/2024**
**11/11/2024**
**11/11/2024**
**11/11/2024**
**11/11/2024**
**11/11/2024**
**11/11/2024**
**11/11/2024**
**11/11/2024**
**11/11/2024**
**11/11/2024**
**11/11/2024**
**11/11/2024**
**11/11/2024**
**11/11/2024**
**11/11/2024**
**11/11/2024**
**11/11/2024**
**Name of the Client or the Contractor**
**Particulars of Sample Collected**
**Location of the Sample Collection**
**Date of Sample Collection**
**Date of Sample Receipt**
**Analyst Name / ID**
**Name of Analysis Method**
**Time of Completion**
**Report No.**
**Project Name**
**Page No.**
**Instrument Used**

Instrument Name	Model	Manufacturer	Calibration Date	Expiry Date
Shreebhagat Bhag Bhaw	11/11/2024	11/11/2024	11/11/2024	11/11/2024

**Instrument Details**

Name of Instrument	11/11/2024
Serial No.	11/11/2024
Manufacturer's Name	11/11/2024
Model No.	11/11/2024
Capacity of the gas discharged into the atmosphere (liters/min)	11/11/2024
Flow Rate (liters/min)	11/11/2024
Flow Rate (liters/min)	11/11/2024
Flow Rate (liters/min)	11/11/2024

**ANALYSIS RESULTS AND COMMENTS**

Parameter	Unit	Result	Reference	Remarks
Carbon Dioxide (CO <sub>2</sub> )	ppm	11/11/2024	11/11/2024	11/11/2024
Carbon Dioxide (CO <sub>2</sub> )	ppm	11/11/2024	11/11/2024	11/11/2024

**Remarks: The results of the analysis are as follows:**
**Name of the Client or the Contractor**
**Signature of the Analyst**



**First Name**

100 mg of 1, 2, 3, 4, 5, 6, 7, 8, 9, 10, 11, 12, 13, 14, 15, 16, 17, 18, 19, 20, 21, 22, 23, 24, 25, 26, 27, 28, 29, 30, 31, 32, 33, 34, 35, 36, 37, 38, 39, 40, 41, 42, 43, 44, 45, 46, 47, 48, 49, 50, 51, 52, 53, 54, 55, 56, 57, 58, 59, 60, 61, 62, 63, 64, 65, 66, 67, 68, 69, 70, 71, 72, 73, 74, 75, 76, 77, 78, 79, 80, 81, 82, 83, 84, 85, 86, 87, 88, 89, 90, 91, 92, 93, 94, 95, 96, 97, 98, 99, 100

**100% Guaranteed to Flame**

2010年11月11日

©2011 Pearson Education, Inc. All rights reserved. Pearson Education, Inc., publishing as Pearson Benjamin Cummings, 101 University Avenue, New York, NY 10017.

Environmental Health Perspectives • VOLUME 104 | SUPPLEMENT 1 | February 1996

© 2004 Blackwell Publishing Ltd  
Journal of Internal Medicine 255: 105–112

© 2000 Blackwell Science Ltd *Journal of Internal Medicine* 247: 361–368

1. 1995年12月1日

**THE JOURNAL OF THE**

2006年12月31日 星期日

12/1/2004

YAP/TAJ 2004

<http://www.harcourt.com>

1997年12月15日

45

### Background

Journal and Name	State	Media	Interviews Conducted This	Last version collected for This
Black Mountain Inn	Quebec	1992-2001	1/16/2004	12/16/01

© 2000 Blackwell Science Ltd

Size of Monitoring	11 (1) 0.04
Real Data	10 (1)
Randomly Generated Data	10 (1)
Real Data (2015)	4 (1)
Location of the gas distribution and the physical properties	10 (1)
How gas is generated	1 (1)
Cost of gas (in terms of \$/kg)	1 (1)

INT J GYNECOL OBSTET 1999; 65: 129-136

Parameters	Unit	Result	ASPC's spec limits	Test Method
Fluoride ion (F <sup>-</sup> )	mg/L as F <sup>-</sup>	110	75	IS 11564 (Part) 1986 (Rev. 2015)
mg/L as F <sup>-</sup> (100-200)	mg/L as F <sup>-</sup>	110	100	IS 11564 (Part) 2015 (Rev. 2015)
Chloride ion (Cl <sup>-</sup> )	mg/L as Cl <sup>-</sup>	420	100	IS 11564 (Part) 1986 (Rev. 2015)





11000 100000

Figure 6. Influence of the feed concentration

[illegible]

### Background

Inventory Item	Qty	State	Inventory Controlled Date	Inventory Controlled by (Name)
Black Molding 500	500000	11/1/2021	11/1/2021	11/1/2021

### General Methods

Date of Measurement	01.11.2009
Wind Data	Dead
Ambient Temperature (°C)	20.0
Soil Temperature (°C)	9.30
Quantity of fuel per cylinder into the atmosphere (g/kWh)	100.17
Flue Gas Temperature (°C)	100
Gas Velocity (m/s at 300°C)	9.2

© 2004 Blackwell Publishing Ltd *Journal of Internal Medicine* 255: 293–301

Experiment	Time	Speed	EMPC Area-Under	Test Method
Cybernetics (Mandelbrot)	1990	14.2	100.0	% PCA
Gene (Mandelbrot) (S. de Castro)	1990	10.0	100.0	% PCA

Back to the Top of the Website: PCP/P Overview

Type 1020 PLATE AND MORE

Journal of Management Education 32(1)









1100 11000000

24% of total income. Half-year

© 2004 Blackwell Publishing Ltd, *Journal of Internal Medicine* 255: 103–110

175. The name *Amelia* originates from the Greek word *Amelia*, meaning "work."

© 2004 Blackwell Publishing Ltd  
Journal of Internal Medicine 255: 103–110

© 2004 Blackwell Publishing Ltd, *Journal of Internal Medicine* 255: 105–112

© 2005 Blackwell Publishing Ltd *Journal of Internal Medicine* 258: 103–110

© 2004 Blackwell Publishing Ltd  
Journal of Internal Medicine 255: 105–114

www.elsevier.com/locate/jmb

© 2001 Blackwell Science Ltd, *Journal of Internal Medicine* 250: 105–112

**COPYRIGHT**

110

544 JOURNAL OF DOCUMENTATION

**Key words:** aging; depression; health status; life expectancy

23

© 2004 Blackwell Publishing Ltd *Journal of Internal Medicine* 255: 105–112

Downloaded At: 11:53 11 September 2009

Copyright © 2004 John Wiley & Sons, Ltd.

Center of Health and the Environment

1. *Journal of the American Medical Association*, 2000; 284: 1361-1366.

Source: <http://www.fishbase.org>

Figure 10. Number of murders observed.

Date of Completion

1999, 2000, 2001, 2002, 2003, 2004, 2005, 2006, 2007, 2008, 2009, 2010, 2011, 2012, 2013, 2014, 2015, 2016, 2017, 2018, 2019, 2020, 2021, 2022, 2023, 2024, 2025, 2026, 2027, 2028, 2029, 2030, 2031, 2032, 2033, 2034, 2035, 2036, 2037, 2038, 2039, 2040, 2041, 2042, 2043, 2044, 2045, 2046, 2047, 2048, 2049, 2050, 2051, 2052, 2053, 2054, 2055, 2056, 2057, 2058, 2059, 2060, 2061, 2062, 2063, 2064, 2065, 2066, 2067, 2068, 2069, 2070, 2071, 2072, 2073, 2074, 2075, 2076, 2077, 2078, 2079, 2080, 2081, 2082, 2083, 2084, 2085, 2086, 2087, 2088, 2089, 2090, 2091, 2092, 2093, 2094, 2095, 2096, 2097, 2098, 2099, 2100, 2101, 2102, 2103, 2104, 2105, 2106, 2107, 2108, 2109, 2110, 2111, 2112, 2113, 2114, 2115, 2116, 2117, 2118, 2119, 2120, 2121, 2122, 2123, 2124, 2125, 2126, 2127, 2128, 2129, 2130, 2131, 2132, 2133, 2134, 2135, 2136, 2137, 2138, 2139, 2140, 2141, 2142, 2143, 2144, 2145, 2146, 2147, 2148, 2149, 2150, 2151, 2152, 2153, 2154, 2155, 2156, 2157, 2158, 2159, 2160, 2161, 2162, 2163, 2164, 2165, 2166, 2167, 2168, 2169, 2170, 2171, 2172, 2173, 2174, 2175, 2176, 2177, 2178, 2179, 2180, 2181, 2182, 2183, 2184, 2185, 2186, 2187, 2188, 2189, 2190, 2191, 2192, 2193, 2194, 2195, 2196, 2197, 2198, 2199, 2200, 2201, 2202, 2203, 2204, 2205, 2206, 2207, 2208, 2209, 2210, 2211, 2212, 2213, 2214, 2215, 2216, 2217, 2218, 2219, 2220, 2221, 2222, 2223, 2224, 2225, 2226, 2227, 2228, 2229, 2230, 2231, 2232, 2233, 2234, 2235, 2236, 2237, 2238, 2239, 2240, 2241, 2242, 2243, 2244, 2245, 2246, 2247, 2248, 2249, 2250, 2251, 2252, 2253, 2254, 2255, 2256, 2257, 2258, 2259, 2260, 2261, 2262, 2263, 2264, 2265, 2266, 2267, 2268, 2269, 2270, 2271, 2272, 2273, 2274, 2275, 2276, 2277, 2278, 2279, 2280, 2281, 2282, 2283, 2284, 2285, 2286, 2287, 2288, 2289, 2290, 2291, 2292, 2293, 2294, 2295, 2296, 2297, 2298, 2299, 2300, 2301, 2302, 2303, 2304, 2305, 2306, 2307, 2308, 2309, 2310, 2311, 2312, 2313, 2314, 2315, 2316, 2317, 2318, 2319, 2320, 2321, 2322, 2323, 2324, 2325, 2326, 2327, 2328, 2329, 2330, 2331, 2332, 2333, 2334, 2335, 2336, 2337, 2338, 2339, 2340, 2341, 2342, 2343, 2344, 2345, 2346, 2347, 2348, 2349, 2350, 2351, 2352, 2353, 2354, 2355, 2356, 2357, 2358, 2359, 2360, 2361, 2362, 2363, 2364, 2365, 2366, 2367, 2368, 2369, 2370, 2371, 2372, 2373, 2374, 2375, 2376, 2377, 2378, 2379, 2380, 2381, 2382, 2383, 2384, 2385, 2386, 2387, 2388, 2389, 2390, 2391, 2392, 2393, 2394, 2395, 2396, 2397, 2398, 2399, 2400, 2401, 2402, 2403, 2404, 2405, 2406, 2407, 2408, 2409, 2410, 2411, 2412, 2413, 2414, 2415, 2416, 2417, 2418, 2419, 2420, 2421, 2422, 2423, 2424, 2425, 2426, 2427, 2428, 2429, 2430, 2431, 2432, 2433, 2434, 2435, 2436, 2437, 2438, 2439, 2440, 2441, 2442, 2443, 2444, 2445, 2446, 2447, 2448, 2449, 2450, 2451, 2452, 2453, 2454, 2455, 2456, 2457, 2458, 2459, 2460, 2461, 2462, 2463, 2464, 2465, 2466, 2467, 2468, 2469, 2470, 2471, 2472, 2473, 2474, 2475, 2476, 2477, 2478, 2479, 2480, 2481, 2482, 2483, 2484, 2485, 2486, 2487, 2488, 2489, 2490, 2491, 2492, 2493, 2494, 2495, 2496, 2497, 2498, 2499, 2500, 2501, 2502, 2503, 2504, 2505, 2506, 2507, 2508, 2509, 2510, 2511, 2512, 2513, 2514, 2515, 2516, 2517, 2518, 2519, 2520, 2521, 2522, 2523, 2524, 2525, 2526, 2527, 2528, 2529, 2530, 2531, 2532, 2533, 2534, 2535, 2536, 2537, 2538, 2539, 2540, 2541, 2542, 2543, 2544, 2545, 2546, 2547, 2548, 2549, 2550, 2551, 2552, 2553, 2554, 2555, 2556, 2557, 2558, 2559, 2560, 2561, 2562, 2563, 2564, 2565, 2566, 2567, 2568, 2569, 2570, 2571, 2572, 2573, 2574, 2575, 2576, 2577, 2578, 2579, 2580, 2581, 2582, 2583, 2584, 2585, 2586, 2587, 2588, 2589, 2590, 2591, 2592, 2593, 2594, 2595, 2596, 2597, 2598, 2599, 2600, 2601, 2602, 2603, 2604, 2605, 2606, 2607, 2608, 2609, 2610, 2611, 2612, 2613, 2614, 2615, 2616, 2617, 2618, 2619, 2620, 2621, 2622, 2623, 2624, 2625, 2626, 2627, 2628, 2629, 2630, 2631, 2632, 2633, 2634, 2635, 2636, 2637, 2638, 2639, 2640, 2641, 2642, 2643, 2644, 2645, 2646, 2647, 2648, 2649, 2650, 2651, 2652, 2653, 2654, 2655, 2656, 2657, 2658, 2659, 2660, 2661, 2662, 2663, 2664, 2665, 2666, 2667, 2668, 2669, 2670, 2671, 2672, 2673, 2674, 2675, 2676, 2677, 2678, 2679, 2680, 26

### Subject: Chemistry

Page 100

## Summary

Instrument Name	Make	Model	Instrument Calibration Date	Instrument Calibration Due Date
Scale (Kilograms) No.	Credentia	HD-01C (2007)	11/16/2008	10/15/2009

### Summary of Findings

Year of Monitoring	11/11/2005
Field Use	road
Radon Concentration (Bq/l)	18.5
Radon Dose Rate (mSv/h)	0.15
Concentration of the gas radon and its progenies (Bq/l)	84.56
Radon Equivalent Dose (mSv)	7.0
Radon Potential (mSv/h)	4.5

## HYPERMAGNETICALLY INDUCED EPR

Publication	Year	Method	Estimate	Estimate
Chen et al. (2010)	2010	10.0	10.0	10.0
Chen et al. (2011)	2011	10.0	10.0	10.0

includes The Fairbanks Evening Star, 1922-1923

Source: U.S. Census Bureau, 1990a, 1990b, 1990c, 1990d.

**Keywords:** child abuse; child sexual abuse; child sexual exploitation



Author's Address:











100% 100%

© 2004 by John Wiley & Sons, Inc.

[illegible]

Supplements 8-10

Atomization Core	Model	Model	Gas Phase Calculated Data	Estimated L200 Values See Table
Dark Herringbone P2	Chemical Reactor	HT-PRC 200	FLU-200	0.44/0.00

### Global Ethics

Year of Monitoring	11/11/2008
Year Count	1944
Salinity (psu/‰)	35.11
Depth (meters) (m)	2.00
Location of the gas discharge into the atmosphere (m/s)	64.56
Water Temperature (°C)	13.5
Wind Velocity (m/s) (km/h)	8.4

crack.lehman.edu, www.21st

Parameters	Unit	Group 1	Group 2	Test Method
Thermal conductivity	$\text{W/m}^2\text{K}$	28.0	74	EN 12667 (ASTM E 1530)
Water vapour resistance	$\text{m}^2\text{g/sPa}$	8.8	4.6	EN 12097 (ASTM E 96)
Density of 15 mm	$\text{kg/m}^3$	98.0	74.5	EN 12524 (ASTM D 1505)





## THE NEWCASTLE

James H. Williams, Jr., *Editor*

[illegible]

**Background:** *Staphylococcus aureus* is a leading cause of nosocomial infection. The purpose of this study was to determine the prevalence of *S. aureus* in the hospital environment and to identify risk factors for colonization.

Investment Model	Model	Model	Investment Capitalized Value	Investment with other than US\$
Stock Investing (S)	Stocks Investment	117,276,347	11,111,111	10,111,111

### General Methods

Time of Microtizing	0-11:00h
Time Used	12min
Incubation Temperature (°C)	55°C
Stock Concentration	50%
Quantity of Enzyme incubated per 100 µl of substrate (U/ml/min)	30-50
Substrate Concentration (M)	1%
Time of incubation (min)	5.0

SEE US AT THE 2005 CONSUMER ELECTRONICS SHOW

Parameter	Unit	Min. 0	ISO 9000 Standards	Test Method
Chlorine Demand, C.D.	ppm	10.0	10.0	By D.D.
Free Available Chlorine	ppm	>0.2	1.0-1.5	By P.C.

**Estimate The Results for All but the FIRST Scenario**

Editorial: The Case Against

Downloaded At: 11:53 11 September 2009



National Alliance



**TEST REPORT**
**Order & Address of the Client:**

**Mr. Tazara Dr (Taz)**  
**41001, Tazara Dr (Taz), Ngara Road (New Road) Tazara, Tazara Road (New Road)**  
**Ngara Road (New Road) Tazara**  
**T: 020 3239000 (M) 021 7000000 (M) 020 3239000**  
**Fax: 020 3239000 (M) 021 7000000 (M) 020 3239000**

**Information of sample:**
**Name of Sample Collection:**
**Name of Sample Storage:**
**Storage Date / ID:**
**Date of Analysis (Initial):**
**Date of Completion:**
**Report No.:**
**Report Date:**
**Page No.:**
**Testimonial of client:**

Testimonial Name	GL No	Testimonial Collection Date	Testimonial Collection Date (Initial)
Testimonial Name	000000	11/01/2020	11/01/2020

**ANALYSIS MONITORING RESULTS**

SL No	Sample Location	GL No	GL No	Sample Level Range (Initial)	RFPR Range (Initial)	Test Method
1	Sample Location	000	000	000	000 (Initial)	000 (Initial)

**For further Dr. Tazara Dr (Taz) Information:**
**Signature of the report**

**Signature**











**TEST REPORT**

Name of Address of the Customer:

M/s. Anand Kumar & Co.  
 10/104, 10/104, 20/104, Noida Road, 20-104, Noida Road, 20-104, Noida Road  
 Noida, India, 201001, India  
 Noida, India

Purpose of Sample:

Sampling Point  
 Sample Qty: 21 (Sample Size, Sample Size, Sample Size)  
 Sampling Point: Noida, India

Date of Sample Collection:

10/10/2024

Date of Sample Receipt:

10/10/2024

Sample Code/ ID:

Noida/2024/10/10/2024

Date of Analysis/Report:

10/10/2024

Date of Completion:

10/10/2024

Report No:

Noida/2024/10/10/2024

Report Date:

10/10/2024

Page No:

2/1

Description of Sample: (Reference, Preparation, Sample)

Sl. No.	Sample Name	Unit	Value	Maximum Acceptable Level (ppm)	Minimum Acceptable Level (ppm)	Test Result
01	10/10/2024/10/10/2024	mg/L	10/10/2024/10/10/2024	10/10/2024	10/10/2024	10/10/2024/10/10/2024
02	10/10/2024/10/10/2024	mg/L	10/10/2024/10/10/2024	10/10/2024	10/10/2024	10/10/2024/10/10/2024
03	10/10/2024/10/10/2024	mg/L	10/10/2024/10/10/2024	10/10/2024	10/10/2024	10/10/2024/10/10/2024
04	10/10/2024/10/10/2024	mg/L	10/10/2024/10/10/2024	10/10/2024	10/10/2024	10/10/2024/10/10/2024
05	10/10/2024/10/10/2024	mg/L	10/10/2024/10/10/2024	10/10/2024	10/10/2024	10/10/2024/10/10/2024
06	10/10/2024/10/10/2024	mg/L	10/10/2024/10/10/2024	10/10/2024	10/10/2024	10/10/2024/10/10/2024
07	10/10/2024/10/10/2024	mg/L	10/10/2024/10/10/2024	10/10/2024	10/10/2024	10/10/2024/10/10/2024
08	10/10/2024/10/10/2024	mg/L	10/10/2024/10/10/2024	10/10/2024	10/10/2024	10/10/2024/10/10/2024
09	10/10/2024/10/10/2024	mg/L	10/10/2024/10/10/2024	10/10/2024	10/10/2024	10/10/2024/10/10/2024
10	10/10/2024/10/10/2024	mg/L	10/10/2024/10/10/2024	10/10/2024	10/10/2024	10/10/2024/10/10/2024
11	10/10/2024/10/10/2024	mg/L	10/10/2024/10/10/2024	10/10/2024	10/10/2024	10/10/2024/10/10/2024
12	10/10/2024/10/10/2024	mg/L	10/10/2024/10/10/2024	10/10/2024	10/10/2024	10/10/2024/10/10/2024
13	10/10/2024/10/10/2024	mg/L	10/10/2024/10/10/2024	10/10/2024	10/10/2024	10/10/2024/10/10/2024
14	10/10/2024/10/10/2024	mg/L	10/10/2024/10/10/2024	10/10/2024	10/10/2024	10/10/2024/10/10/2024
15	10/10/2024/10/10/2024	mg/L	10/10/2024/10/10/2024	10/10/2024	10/10/2024	10/10/2024/10/10/2024

Note: All samples were analyzed using the following methods: (1) 10/10/2024/10/10/2024 (2) 10/10/2024/10/10/2024 (3) 10/10/2024/10/10/2024

Note: The test results are subject to change without notice.

Note: The test results are subject to change without notice.



**TEST REPORT**

Name &amp; Address of the Customer

 Dr. Jyoti Chandra Jyoti  
 47/11, W-1, 4th Floor, 47/11, W-1, W-1, W-1  
 47/11, W-1, W-1, W-1, W-1, W-1, W-1, W-1  
 Karama, Karama

Particulars of sample

 Drinking Water  
 Sample Qty: 2 Liters (Total Sampling Type: One)  
 Sampling Point: Public Water Supply

Date of Sample Collection

11/11/2024

Date of Sample Receipt

11/11/2024

Date of Sample Testing

11/11/2024

Date of Sample Delivery

11/11/2024

Report No.

NALC/2024/11/11/2024

Report Date

11/11/2024

Report Fee

₹ 100

Description of Sample: Drinking Water, Tap Water, Public Water Supply

Sl. No.	Test Parameter	Unit	Result	Test Method / Reference	Tested By
01	Total Hardness (TH)	mg/L	110.00	Standard Method	11/11/2024
02	Total Hardness (TH)	mg/L	110.00	Standard Method	11/11/2024

Report No. NALC/2024/11/11/2024, Report Date: 11/11/2024, Report Fee: ₹ 100

11/11/2024, Report Fee: ₹ 100







### TEST REPORT

**Project Name: Soil Sample for Chemical Analysis**
**Client: M/s. ABC Corporation**  
**Address: 123, 4th Floor, 1st Stage, Vaidyanathan Road, Madhav Nagar, 1st Stage, Bengaluru, Karnataka 560004**
**Reference of Sample:**
**Sample ID: S-001**  
**Sample Name: Soil Sample for Chemical Analysis**  
**Sample Location: 123, 4th Floor, 1st Stage, Vaidyanathan Road, Madhav Nagar, 1st Stage, Bengaluru, Karnataka 560004**
**Date of Sample Collection:**
**11/11/2024**
**Date of Sample Receipt:**
**11/11/2024**
**Sample Code / ID:**
**123/456/789**
**Name of Analyte/Parameter:**
**11/11/2024**
**Date of Analysis:**
**11/11/2024**
**Report No.:**
**123/456/789**
**Report Date:**
**11/11/2024**
**Page No.:**
**123**
**Prepared by: M/s. ABC Corporation, Bengaluru, Karnataka 560004**

Sl. No.	Test parameter	Unit	Result	Reference Range	Remarks	Tested on
01	Moisture content (%)	%	15.5	10-20	OK	11/11/2024
02	Gravel (%)	%	5.0	0-10	OK	11/11/2024
03	Sand (%)	%	80.0	70-90	OK	11/11/2024
04	Silt (%)	%	10.0	5-15	OK	11/11/2024
05	Clay (%)	%	2.0	0-5	OK	11/11/2024
06	Organic matter (%)	%	0.5	0-1	OK	11/11/2024
07	pH		7.5	6.5-8.5	OK	11/11/2024
08	Electrical conductivity (EC)	dS/m	0.5	0-1	OK	11/11/2024
09	Total Nitrogen (TN)	%	0.1	0-0.2	OK	11/11/2024
10	Total Phosphorus (TP)	ppm	10	0-20	OK	11/11/2024
11	Total Potassium (TK)	ppm	100	50-200	OK	11/11/2024
12	Calcium (Ca)	ppm	1000	500-2000	OK	11/11/2024
13	Magnesium (Mg)	ppm	500	200-1000	OK	11/11/2024
14	Sulfur (S)	ppm	100	50-200	OK	11/11/2024
15	Zinc (Zn)	ppm	10	5-20	OK	11/11/2024
16	Copper (Cu)	ppm	1	0.5-2	OK	11/11/2024
17	Manganese (Mn)	ppm	100	50-200	OK	11/11/2024
18	Iron (Fe)	ppm	1000	500-2000	OK	11/11/2024
19	Sodium (Na)	ppm	100	50-200	OK	11/11/2024
20	Chloride (Cl)	ppm	100	50-200	OK	11/11/2024

**Note: The results are based on the sample provided. The laboratory is not responsible for the accuracy of the sample provided.**
**Disclaimer: The laboratory is not responsible for the accuracy of the sample provided.**
**Address: The laboratory is located at 123, 4th Floor, 1st Stage, Vaidyanathan Road, Madhav Nagar, 1st Stage, Bengaluru, Karnataka 560004.**



1120 11200000

Source: U.S. Department of Commerce, Bureau of Economic Analysis, *Survey of Current Business*, 1997, 1998, 1999, 2000, 2001, 2002, 2003, 2004, 2005, 2006, 2007, 2008, 2009, 2010, 2011, 2012, 2013, 2014, 2015, 2016, 2017, 2018, 2019, 2020, 2021, 2022, 2023, 2024, 2025, 2026, 2027, 2028, 2029, 2030, 2031, 2032, 2033, 2034, 2035, 2036, 2037, 2038, 2039, 2040, 2041, 2042, 2043, 2044, 2045, 2046, 2047, 2048, 2049, 2050, 2051, 2052, 2053, 2054, 2055, 2056, 2057, 2058, 2059, 2060, 2061, 2062, 2063, 2064, 2065, 2066, 2067, 2068, 2069, 2070, 2071, 2072, 2073, 2074, 2075, 2076, 2077, 2078, 2079, 2080, 2081, 2082, 2083, 2084, 2085, 2086, 2087, 2088, 2089, 2090, 2091, 2092, 2093, 2094, 2095, 2096, 2097, 2098, 2099, 2100, 2101, 2102, 2103, 2104, 2105, 2106, 2107, 2108, 2109, 2110, 2111, 2112, 2113, 2114, 2115, 2116, 2117, 2118, 2119, 2120, 2121, 2122, 2123, 2124, 2125, 2126, 2127, 2128, 2129, 2130, 2131, 2132, 2133, 2134, 2135, 2136, 2137, 2138, 2139, 2140, 2141, 2142, 2143, 2144, 2145, 2146, 2147, 2148, 2149, 2150, 2151, 2152, 2153, 2154, 2155, 2156, 2157, 2158, 2159, 2160, 2161, 2162, 2163, 2164, 2165, 2166, 2167, 2168, 2169, 2170, 2171, 2172, 2173, 2174, 2175, 2176, 2177, 2178, 2179, 2180, 2181, 2182, 2183, 2184, 2185, 2186, 2187, 2188, 2189, 2190, 2191, 2192, 2193, 2194, 2195, 2196, 2197, 2198, 2199, 2200, 2201, 2202, 2203, 2204, 2205, 2206, 2207, 2208, 2209, 2210, 2211, 2212, 2213, 2214, 2215, 2216, 2217, 2218, 2219, 2220, 2221, 2222, 2223, 2224, 2225, 2226, 2227, 2228, 2229, 2230, 2231, 2232, 2233, 2234, 2235, 2236, 2237, 2238, 2239, 2240, 2241, 2242, 2243, 2244, 2245, 2246, 2247, 2248, 2249, 2250, 2251, 2252, 2253, 2254, 2255, 2256, 2257, 2258, 2259, 2260, 2261, 2262, 2263, 2264, 2265, 2266, 2267, 2268, 2269, 2270, 2271, 2272, 2273, 2274, 2275, 2276, 2277, 2278, 2279, 2280, 2281, 2282, 2283, 2284, 2285, 2286, 2287, 2288, 2289, 2290, 2291, 2292, 2293, 2294, 2295, 2296, 2297, 2298, 2299, 2300, 2301, 2302, 2303, 2304, 2305, 2306, 2307, 2308, 2309, 2310, 2311, 2312, 2313, 2314, 2315, 2316, 2317, 2318, 2319, 2320, 2321, 2322, 2323, 2324, 2325, 2326, 2327, 2328, 2329, 2330, 2331, 2332, 2333, 2334, 2335, 2336, 2337, 2338, 2339, 2340, 2341, 2342, 2343, 2344, 2345, 2346, 2347, 2348, 2349, 2350, 2351, 2352, 2353, 2354, 2355, 2356, 2357, 2358, 2359, 2360, 2361, 2362, 2363, 2364, 2365, 2366, 2367, 2368, 2369, 2370, 2371, 2372, 2373, 2374, 2375, 2376, 2377, 2378, 2379, 2380, 2381, 2382, 2383, 2384, 2385, 2386, 2387, 2388, 2389, 2390, 2391, 2392, 2393, 2394, 2395, 2396, 2397, 2398, 2399, 2400, 2401, 2402, 2403, 2404, 2405, 2406, 2407, 2408, 2409, 2410, 2411, 2412, 2413, 2414, 2415, 2416, 2417, 2418, 2419, 2420, 2421, 2422, 2423, 2424, 2425, 2426, 2427, 2428, 2429, 2430, 2431, 2432, 2433, 2434, 2435, 2436, 2437, 2438, 2439, 2440, 2441, 2442, 2443, 2444, 2445, 2446, 2447, 2448, 2449, 2450, 2451, 2452, 2453, 2454, 2455, 2456, 2457, 2458, 2459, 2460, 2461, 2462, 2463, 2464, 2465, 2466, 2467, 2468, 2469, 2470, 2471, 2472, 2473, 2474, 2475, 2476, 2477, 2478, 2479, 2480, 2481, 2482, 2483, 2484, 2485, 2486, 2487, 2488, 2489, 2490, 2491, 2492, 2493, 2494, 2495, 2496, 2497, 2498, 2499, 2500, 2501, 2502, 2503, 2504, 2505, 2506, 2507, 2508, 2509, 2510, 2511, 2512, 2513, 2514, 2515, 2516, 2517, 2518, 2519, 2520, 2521, 2522, 2523, 2524, 2525, 2526, 2527, 2528, 2529, 2530, 2531, 2532, 2533, 2534, 2535, 2536, 2537, 2538, 2539, 2540, 2541, 2542, 2543, 2544, 2545, 2546, 2547, 2548, 2549, 2550, 2551, 2552, 2553, 2554, 2555, 2556, 2557, 2558, 2559, 2560, 2561, 2562, 2563, 2564, 2565, 2566, 2567, 2568, 2569, 2570, 2571, 2572, 2573, 2574, 2575, 2576, 2577, 2578, 2579, 2580, 2581, 2582, 2583, 2584, 2585, 2586, 2587, 2588, 2589, 2590, 2591, 2592, 2593, 2594, 2595, 2596, 2597, 2598, 2599, 2600, 2601, 2602, 2603, 2604, 2605, 2606, 2607, 2608, 2609, 2610, 2611, 2612, 2613, 2614, 2615, 2616, 2617, 2618, 2619, 2620, 2621, 2622, 2623, 2624, 2625, 2626, 2627, 2628, 2629, 2630, 2631, 2632, 2633, 2634, 2635, 2636, 2637, 2638, 2639, 2640, 2641, 2642, 2643, 2644, 2645, 2646, 2647, 2648, 2649, 2650, 2651, 2652, 2653, 2654, 2655, 2656, 2657, 2658, 2659, 2660, 2661, 2662, 2663, 2664, 2665, 2666, 2667, 2668, 2669, 2670, 2671, 2672, 2673, 2674, 2

UTPA: [www.utpa.org](http://www.utpa.org)

2012年 第11卷 第11期 总第111期

2007 Papers, I.E.E.E. Weighted Low Rank Completion

### References

<sup>1</sup> <http://www.4mat.com>

### Abstract

#### Example 10.2: Continuous-Time Sampling Type-1

Engineering Project: Power Plants & Gas Turbine Engines

Journal of Management Education 32(1)

11142

Chlorine and sulfur dioxide

1999, 2000, 2001, 2002, 2003, 2004, 2005, 2006, 2007, 2008, 2009, 2010, 2011, 2012, 2013, 2014, 2015, 2016, 2017, 2018, 2019, 2020, 2021, 2022, 2023, 2024, 2025, 2026, 2027, 2028, 2029, 2030, 2031, 2032, 2033, 2034, 2035, 2036, 2037, 2038, 2039, 2040, 2041, 2042, 2043, 2044, 2045, 2046, 2047, 2048, 2049, 2050, 2051, 2052, 2053, 2054, 2055, 2056, 2057, 2058, 2059, 2060, 2061, 2062, 2063, 2064, 2065, 2066, 2067, 2068, 2069, 2070, 2071, 2072, 2073, 2074, 2075, 2076, 2077, 2078, 2079, 2080, 2081, 2082, 2083, 2084, 2085, 2086, 2087, 2088, 2089, 2090, 2091, 2092, 2093, 2094, 2095, 2096, 2097, 2098, 2099, 2100, 2101, 2102, 2103, 2104, 2105, 2106, 2107, 2108, 2109, 2110, 2111, 2112, 2113, 2114, 2115, 2116, 2117, 2118, 2119, 2120, 2121, 2122, 2123, 2124, 2125, 2126, 2127, 2128, 2129, 2130, 2131, 2132, 2133, 2134, 2135, 2136, 2137, 2138, 2139, 2140, 2141, 2142, 2143, 2144, 2145, 2146, 2147, 2148, 2149, 2150, 2151, 2152, 2153, 2154, 2155, 2156, 2157, 2158, 2159, 2160, 2161, 2162, 2163, 2164, 2165, 2166, 2167, 2168, 2169, 2170, 2171, 2172, 2173, 2174, 2175, 2176, 2177, 2178, 2179, 2180, 2181, 2182, 2183, 2184, 2185, 2186, 2187, 2188, 2189, 2190, 2191, 2192, 2193, 2194, 2195, 2196, 2197, 2198, 2199, 2200, 2201, 2202, 2203, 2204, 2205, 2206, 2207, 2208, 2209, 2210, 2211, 2212, 2213, 2214, 2215, 2216, 2217, 2218, 2219, 2220, 2221, 2222, 2223, 2224, 2225, 2226, 2227, 2228, 2229, 2230, 2231, 2232, 2233, 2234, 2235, 2236, 2237, 2238, 2239, 2240, 2241, 2242, 2243, 2244, 2245, 2246, 2247, 2248, 2249, 2250, 2251, 2252, 2253, 2254, 2255, 2256, 2257, 2258, 2259, 2260, 2261, 2262, 2263, 2264, 2265, 2266, 2267, 2268, 2269, 2270, 2271, 2272, 2273, 2274, 2275, 2276, 2277, 2278, 2279, 2280, 2281, 2282, 2283, 2284, 2285, 2286, 2287, 2288, 2289, 2290, 2291, 2292, 2293, 2294, 2295, 2296, 2297, 2298, 2299, 2300, 2301, 2302, 2303, 2304, 2305, 2306, 2307, 2308, 2309, 2310, 2311, 2312, 2313, 2314, 2315, 2316, 2317, 2318, 2319, 2320, 2321, 2322, 2323, 2324, 2325, 2326, 2327, 2328, 2329, 2330, 2331, 2332, 2333, 2334, 2335, 2336, 2337, 2338, 2339, 2340, 2341, 2342, 2343, 2344, 2345, 2346, 2347, 2348, 2349, 2350, 2351, 2352, 2353, 2354, 2355, 2356, 2357, 2358, 2359, 2360, 2361, 2362, 2363, 2364, 2365, 2366, 2367, 2368, 2369, 2370, 2371, 2372, 2373, 2374, 2375, 2376, 2377, 2378, 2379, 2380, 2381, 2382, 2383, 2384, 2385, 2386, 2387, 2388, 2389, 2390, 2391, 2392, 2393, 2394, 2395, 2396, 2397, 2398, 2399, 2400, 2401, 2402, 2403, 2404, 2405, 2406, 2407, 2408, 2409, 2410, 2411, 2412, 2413, 2414, 2415, 2416, 2417, 2418, 2419, 2420, 2421, 2422, 2423, 2424, 2425, 2426, 2427, 2428, 2429, 2430, 2431, 2432, 2433, 2434, 2435, 2436, 2437, 2438, 2439, 2440, 2441, 2442, 2443, 2444, 2445, 2446, 2447, 2448, 2449, 2450, 2451, 2452, 2453, 2454, 2455, 2456, 2457, 2458, 2459, 2460, 2461, 2462, 2463, 2464, 2465, 2466, 2467, 2468, 2469, 2470, 2471, 2472, 2473, 2474, 2475, 2476, 2477, 2478, 2479, 2480, 2481, 2482, 2483, 2484, 2485, 2486, 2487, 2488, 2489, 2490, 2491, 2492, 2493, 2494, 2495, 2496, 2497, 2498, 2499, 2500, 2501, 2502, 2503, 2504, 2505, 2506, 2507, 2508, 2509, 2510, 2511, 2512, 2513, 2514, 2515, 2516, 2517, 2518, 2519, 2520, 2521, 2522, 2523, 2524, 2525, 2526, 2527, 2528, 2529, 2530, 2531, 2532, 2533, 2534, 2535, 2536, 2537, 2538, 2539, 2540, 2541, 2542, 2543, 2544, 2545, 2546, 2547, 2548, 2549, 2550, 2551, 2552, 2553, 2554, 2555, 2556, 2557, 2558, 2559, 2560, 2561, 2562, 2563, 2564, 2565, 2566, 2567, 2568, 2569, 2570, 2571, 2572, 2573, 2574, 2575, 2576, 2577, 2578, 2579, 2580, 2581, 2582, 2583, 2584, 2585, 2586, 2587, 2588, 2589, 2590, 2591, 2592, 2593, 2594, 2595, 2596, 2597, 2598, 2599, 2600, 2601, 2602, 2603, 2604, 2605, 2606, 2607, 2608, 2609, 2610, 2611, 2612, 2613, 2614, 2615, 2616, 2617, 2618, 2619, 2620, 2621, 2622, 2623, 2624, 2625, 2626, 2627, 2628, 2629, 2630, 2631, 2632, 2633, 2634, 2635, 2636, 2637, 2638, 2639, 2640, 2641, 2642, 2643, 2644, 2645, 2646, 2647, 2648, 2649, 2650, 2651, 2652, 2653, 2654, 2655, 2656, 2657, 2658, 2659, 2660, 2661, 2662, 2663, 2664, 2665, 2666, 2667, 2668, 2669, 2670, 2671, 2672, 2673, 2674, 2675, 2676, 2677, 2678, 2679, 2680, 26

Source: U.S. Census Bureau, *Current Population Reports*, 1990.

1004 JOURNAL OF CLIMATE

Control of a reference fluxoid

14. [www.irs.gov](http://www.irs.gov)

Cluster 2: sand much

January 2000

Howard Ship

1999, 2000, 2001, 2002, 2003, 2004, 2005, 2006, 2007, 2008, 2009, 2010, 2011, 2012, 2013, 2014, 2015, 2016, 2017, 2018, 2019, 2020, 2021, 2022, 2023, 2024, 2025, 2026, 2027, 2028, 2029, 2030, 2031, 2032, 2033, 2034, 2035, 2036, 2037, 2038, 2039, 2040, 2041, 2042, 2043, 2044, 2045, 2046, 2047, 2048, 2049, 2050, 2051, 2052, 2053, 2054, 2055, 2056, 2057, 2058, 2059, 2060, 2061, 2062, 2063, 2064, 2065, 2066, 2067, 2068, 2069, 2070, 2071, 2072, 2073, 2074, 2075, 2076, 2077, 2078, 2079, 2080, 2081, 2082, 2083, 2084, 2085, 2086, 2087, 2088, 2089, 2090, 2091, 2092, 2093, 2094, 2095, 2096, 2097, 2098, 2099, 2100, 2101, 2102, 2103, 2104, 2105, 2106, 2107, 2108, 2109, 2110, 2111, 2112, 2113, 2114, 2115, 2116, 2117, 2118, 2119, 2120, 2121, 2122, 2123, 2124, 2125, 2126, 2127, 2128, 2129, 2130, 2131, 2132, 2133, 2134, 2135, 2136, 2137, 2138, 2139, 2140, 2141, 2142, 2143, 2144, 2145, 2146, 2147, 2148, 2149, 2150, 2151, 2152, 2153, 2154, 2155, 2156, 2157, 2158, 2159, 2160, 2161, 2162, 2163, 2164, 2165, 2166, 2167, 2168, 2169, 2170, 2171, 2172, 2173, 2174, 2175, 2176, 2177, 2178, 2179, 2180, 2181, 2182, 2183, 2184, 2185, 2186, 2187, 2188, 2189, 2190, 2191, 2192, 2193, 2194, 2195, 2196, 2197, 2198, 2199, 2200, 2201, 2202, 2203, 2204, 2205, 2206, 2207, 2208, 2209, 2210, 2211, 2212, 2213, 2214, 2215, 2216, 2217, 2218, 2219, 2220, 2221, 2222, 2223, 2224, 2225, 2226, 2227, 2228, 2229, 2230, 2231, 2232, 2233, 2234, 2235, 2236, 2237, 2238, 2239, 2240, 2241, 2242, 2243, 2244, 2245, 2246, 2247, 2248, 2249, 2250, 2251, 2252, 2253, 2254, 2255, 2256, 2257, 2258, 2259, 2260, 2261, 2262, 2263, 2264, 2265, 2266, 2267, 2268, 2269, 2270, 2271, 2272, 2273, 2274, 2275, 2276, 2277, 2278, 2279, 2280, 2281, 2282, 2283, 2284, 2285, 2286, 2287, 2288, 2289, 2290, 2291, 2292, 2293, 2294, 2295, 2296, 2297, 2298, 2299, 2300, 2301, 2302, 2303, 2304, 2305, 2306, 2307, 2308, 2309, 2310, 2311, 2312, 2313, 2314, 2315, 2316, 2317, 2318, 2319, 2320, 2321, 2322, 2323, 2324, 2325, 2326, 2327, 2328, 2329, 2330, 2331, 2332, 2333, 2334, 2335, 2336, 2337, 2338, 2339, 2340, 2341, 2342, 2343, 2344, 2345, 2346, 2347, 2348, 2349, 2350, 2351, 2352, 2353, 2354, 2355, 2356, 2357, 2358, 2359, 2360, 2361, 2362, 2363, 2364, 2365, 2366, 2367, 2368, 2369, 2370, 2371, 2372, 2373, 2374, 2375, 2376, 2377, 2378, 2379, 2380, 2381, 2382, 2383, 2384, 2385, 2386, 2387, 2388, 2389, 2390, 2391, 2392, 2393, 2394, 2395, 2396, 2397, 2398, 2399, 2400, 2401, 2402, 2403, 2404, 2405, 2406, 2407, 2408, 2409, 2410, 2411, 2412, 2413, 2414, 2415, 2416, 2417, 2418, 2419, 2420, 2421, 2422, 2423, 2424, 2425, 2426, 2427, 2428, 2429, 2430, 2431, 2432, 2433, 2434, 2435, 2436, 2437, 2438, 2439, 2440, 2441, 2442, 2443, 2444, 2445, 2446, 2447, 2448, 2449, 2450, 2451, 2452, 2453, 2454, 2455, 2456, 2457, 2458, 2459, 2460, 2461, 2462, 2463, 2464, 2465, 2466, 2467, 2468, 2469, 2470, 2471, 2472, 2473, 2474, 2475, 2476, 2477, 2478, 2479, 2480, 2481, 2482, 2483, 2484, 2485, 2486, 2487, 2488, 2489, 2490, 2491, 2492, 2493, 2494, 2495, 2496, 2497, 2498, 2499, 2500, 2501, 2502, 2503, 2504, 2505, 2506, 2507, 2508, 2509, 2510, 2511, 2512, 2513, 2514, 2515, 2516, 2517, 2518, 2519, 2520, 2521, 2522, 2523, 2524, 2525, 2526, 2527, 2528, 2529, 2530, 2531, 2532, 2533, 2534, 2535, 2536, 2537, 2538, 2539, 2540, 2541, 2542, 2543, 2544, 2545, 2546, 2547, 2548, 2549, 2550, 2551, 2552, 2553, 2554, 2555, 2556, 2557, 2558, 2559, 2560, 2561, 2562, 2563, 2564, 2565, 2566, 2567, 2568, 2569, 2570, 2571, 2572, 2573, 2574, 2575, 2576, 2577, 2578, 2579, 2580, 2581, 2582, 2583, 2584, 2585, 2586, 2587, 2588, 2589, 2590, 2591, 2592, 2593, 2594, 2595, 2596, 2597, 2598, 2599, 2600, 2601, 2602, 2603, 2604, 2605, 2606, 2607, 2608, 2609, 2610, 2611, 2612, 2613, 2614, 2615, 2616, 2617, 2618, 2619, 2620, 2621, 2622, 2623, 2624, 2625, 2626, 2627, 2628, 2629, 2630, 2631, 2632, 2633, 2634, 2635, 2636, 2637, 2638, 2639, 2640, 2641, 2642, 2643, 2644, 2645, 2646, 2647, 2648, 2649, 2650, 2651, 2652, 2653, 2654, 2655, 2656, 2657, 2658, 2659, 2660, 2661, 2662, 2663, 2664, 2665, 2666, 2667, 2668, 2669, 2670, 2671, 2672, 2673, 2674, 2675, 2676, 2677, 2678, 2679, 2680, 26

Copyright © 2006 by John Wiley & Sons, Inc.

**Figure 1**

2004

102

Downloaded from <http://ajph.org/> on November 10, 2014

No.	Test parameter	Unit	Result	Test method/Standard per ISO 9001:2015	Test result
02	Moisture content	0.20-1.00 wt	0.16 (measured)	Moisture content in 20% sample	0.16 (0.15-0.17)
03	Total Solids content	97.80-99.80 wt	98.84 (measured)		98.84 (98.83-98.85)

[illegible]

© 2000 Blackwell Publishers Ltd. *Journal of Internal Medicine* 247: 105–112



Ph-01, Street Lights installation status as on 25/03/2025



Ph-01 North West OWC work status as on 25/03/2025





Ph-01 Basement car parking marking work status on 25/03/2025





## FOLIUM PHASE I - External Development works

Mar' 25

Ph-01 South West Corner adjacent to Lake Compound Wall  
status as on 25/03/2025



Ph-01, Tower-01 west side landscape work status as on  
25/03/2025





Ph-01 West side Landscape and softscape work status as on 25/03/2025

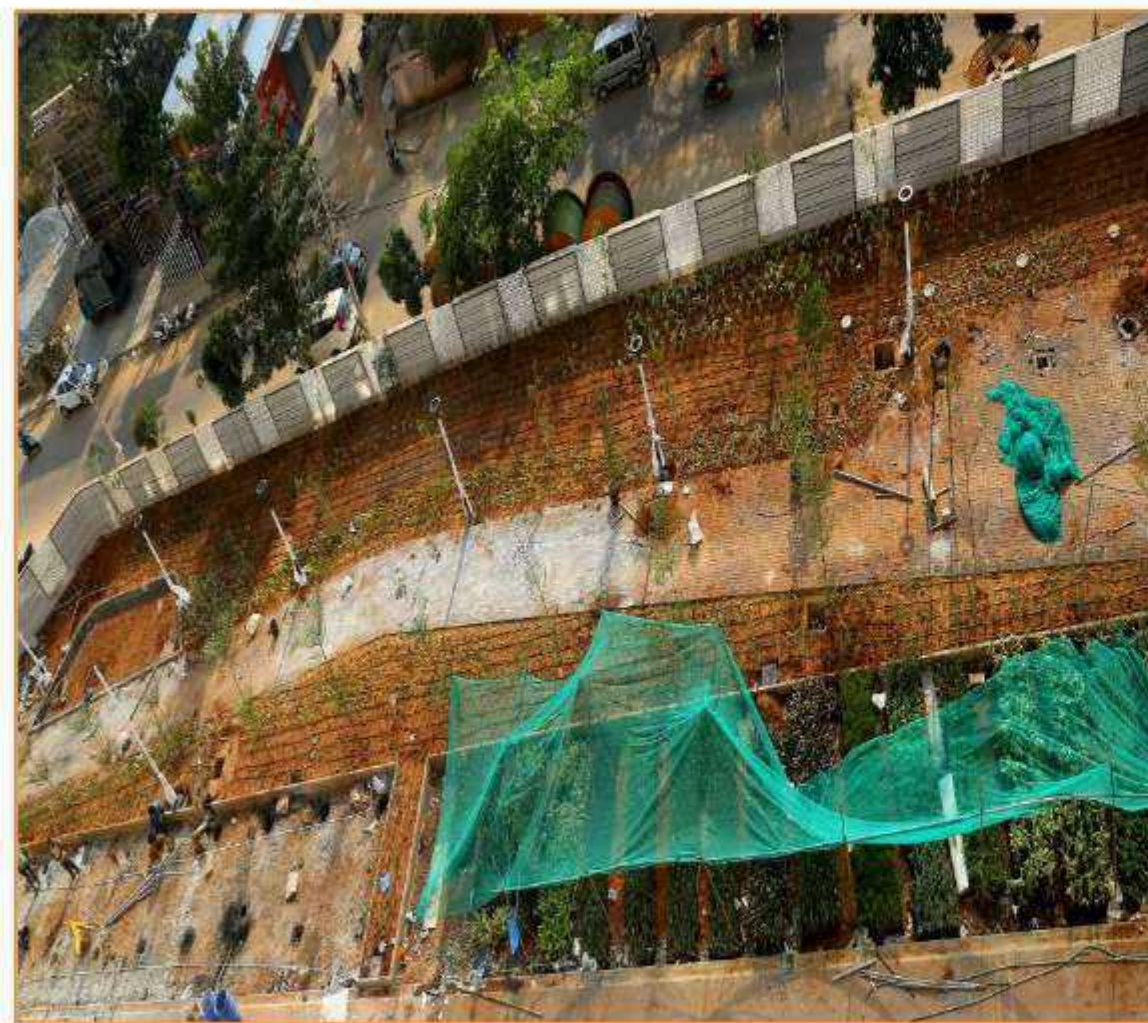



Ph-01 East side Landscape and softscape work status as on 25/03/2025





Ph-01 Solar Tree work status as on 25/03/2025







**ORCHID TOWER ELEVATION**



**WILLOW TOWER ELEVATION**



Tower-03 - **IVY** Elevation View as on 25-03-25



Tower-04 - **TULIP** Elevation View as on 25-03-25





Phase 2 - East Side External Development Status as on 31/03/25





Ph-02 Hardscape work adjacent to swimming pool status as on 25/03/25

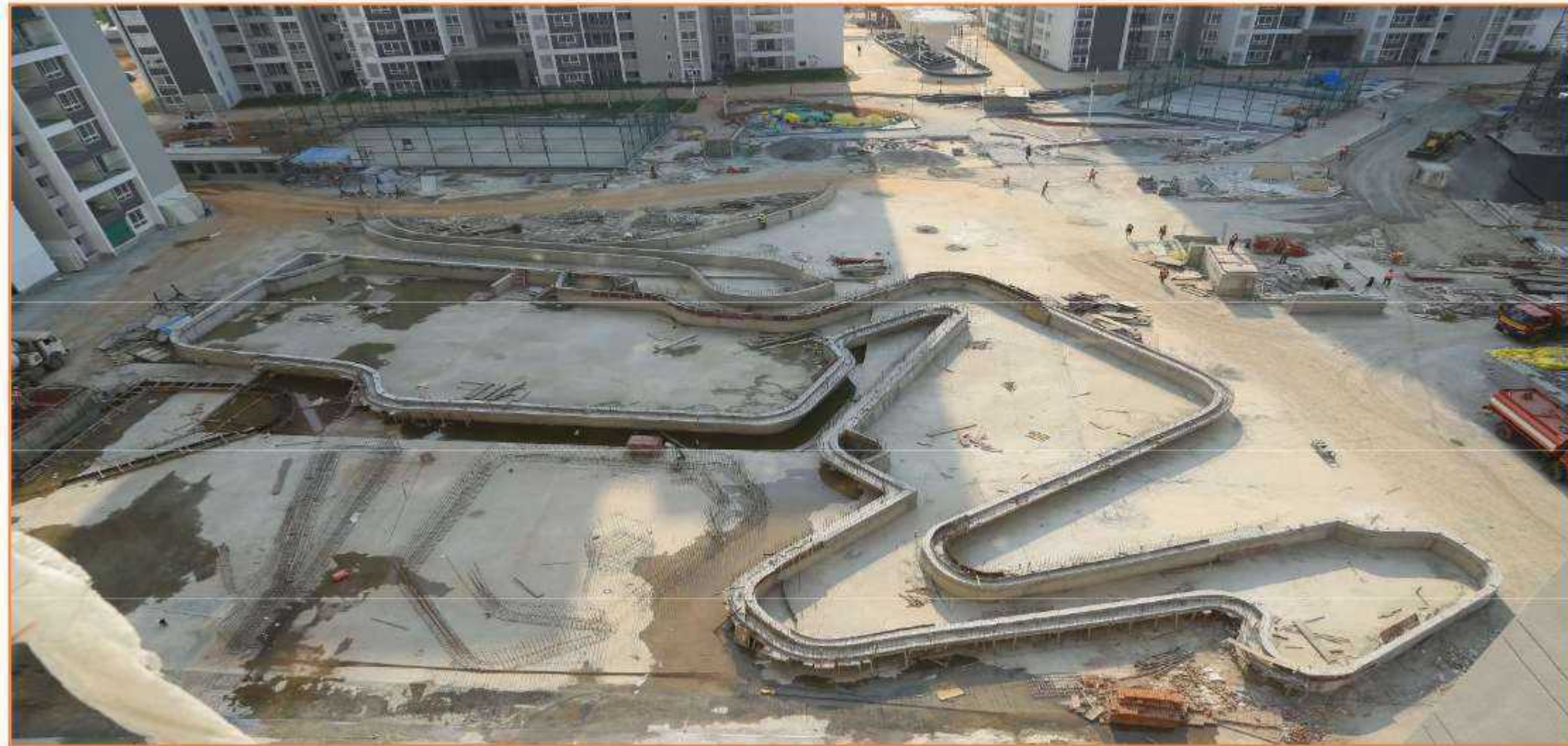



Ph-02 Hardscape work adjacent to Lake side status as on 25/03/25





## FOLIUM CLUB HOUSE

Mar' 25

South Elevation as on 25/03/2025



West side Elevation work on 25/03/25





1st Floor - Sports Lounge - Wooden Panelling & Wall Primer on 25/03/2025



1st Floor - Activity Studios Gypsum Falseceiling & Wall Primer on 25/03/2025



3rd Floor Wooden Ceiling work on 25/03/2025





Badminton court ceiling painting work on 25/03/2025



3rd floor, Suit room lounge on 25/03/2025





3rd floor Pantry and Barbeque Tiling work on 25/03/2025



Ground Floor Party Hall finishing work on 25/03/2025





Average Slab Cycle excluding GF - 10.80 days

25.02.2025

Slab Cycle

19th - 17 days  
18th - 10 days  
17th - 8 days  
16th - 13 days  
15th - 10 days  
14th - 9 days  
13th - 9 days  
12th - 11 days  
11th - 9 days  
10th - 9 days  
9th - 13 days  
8th - 10 days  
7th - 12 days  
6th - 10 days  
5th - 12 days  
4th - 10 days  
3rd - 12 days  
2nd - 12 days  
1st - 11 days  
GF - 16 days

TOWER 5

Average Slab Cycle excluding GF - 10.80 days

Above Terrace

Slab Cycle

19th - 17 days  
18th - 8 days  
17th - 8 days  
16th - 8 days  
15th - 10 days  
14th - 9 days  
13th - 9 days  
12th - 9 days  
11th - 9 days  
10th - 9 days  
9th - 13 days  
8th - 10 days  
7th - 12 days  
6th - 10 days  
5th - 12 days  
4th - 10 days  
3rd - 12 days  
2nd - 12 days  
1st - 11 days  
GF - 16 days

25.03.2025



Tower 6 & Non Tower Podium area status as on 25/Mar/25





Tower-07, Excavation and foundation work progress as on  
Mar 31, 2025







Shot on Y15  
Vivo AI camera

2023.11.10 11:18







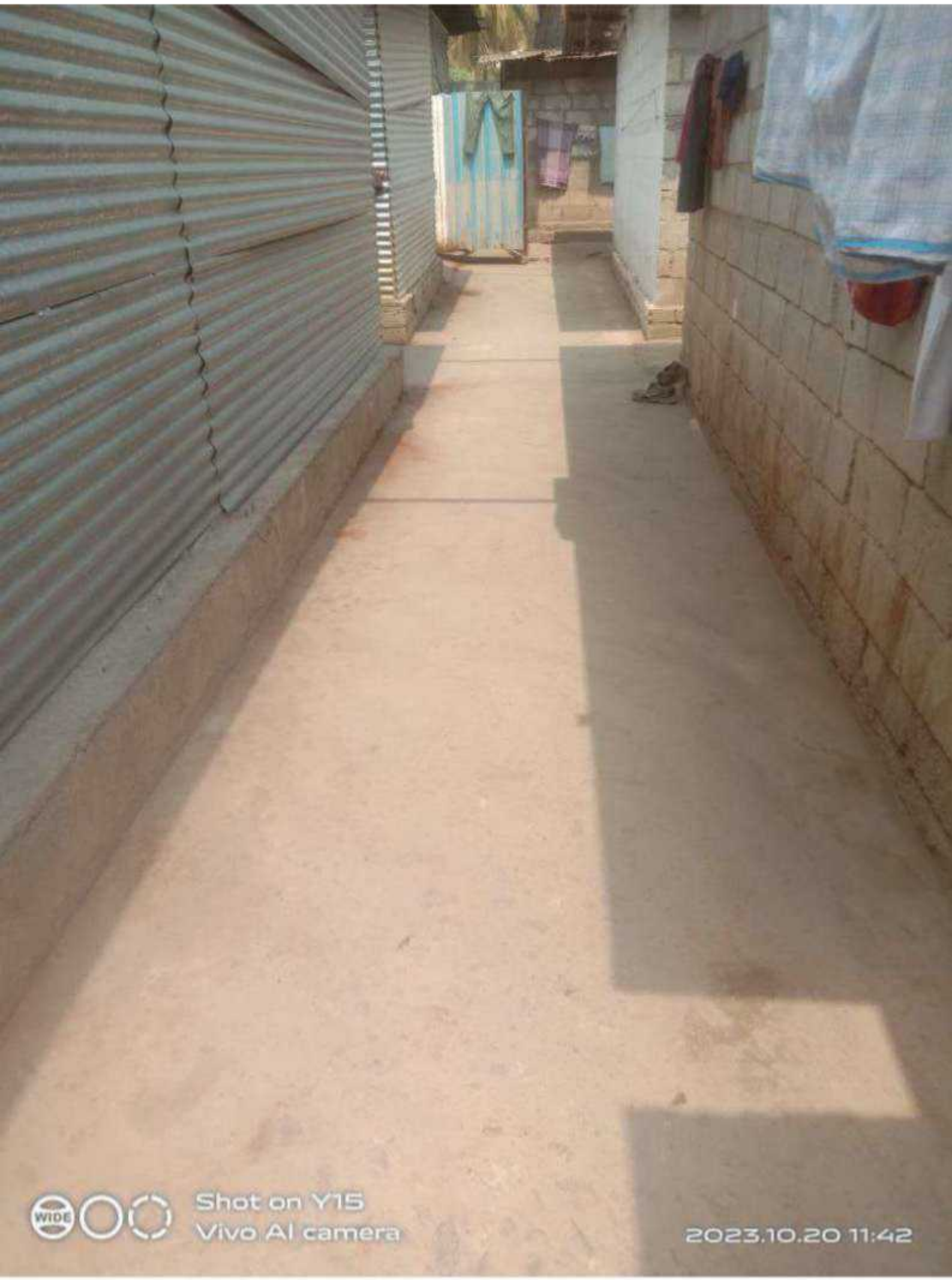

Shot on Y15  
Vivo AI camera

2023.10.20 11:42



# VANA MAHOTSAVA 2023

In association with Karnataka Forest Department  
Sponsored by Sumadhura Infracon Pvt. Ltd.



SOWING THE SEEDS OF LIFE,  
CREATING A SUSTAINABLE LEGACY



Karnataka Forest Department  
Bengaluru Urban Division  
Puram Range























SUMADHURA

Total number of Plants : **200 No's**  
Plantation done on : **15th July 2023**

Maintenance by  
**Sumadhura Infracon Pvt Ltd**















